THE DAILY REPUBLICAN.

VOLUME XXII---NO. 262 | SEYMOUR, INDIANA, WEDNESDAY EVENING, SEPTEMBER 7, 1898 | PRICE TWO CENTS

Miraculous Benefit
RECEIVED FROM
Dr. Miles' New Heart Cure.

ELI P. BABCOCK, of Avoca, N. Y., a veteran of the 3rd N. Y. Artillery and for thirty years of the Babcock & Munsel Carriage Co., of Auburn, says: "I write to express my gratitude for the miraculous benefit received from Dr. Miles' Heart Cure. I suffered for years, as result of army life, from sciatica which affected my heart in the worst form, my limbs swelled from the ankles up. I bloated until I was unable to button my clothing; had sharp pains about the heart, smothering spells and shortness of breath. For three months I was unable to lie down, and all the sleep I got was in an arm chair. I was treated by the best doctors but gradually grew worse. About a year ago I commenced taking Dr. Miles' New Heart Cure and it saved my life as if by a miracle."

Dr. Miles' Remedies are sold by all druggists under a positive guarantee, first bottle benefits or money refunded. Book on diseases of the heart and nerves free. Address,

Dr. Miles' Heart Cure Restores Health

DR. MILES MEDICAL CO., Elkhart, Ind.

O. H MONTGOMERY,
ATTORNEY-AT-LAW.
Will practice in all the courts of the State. Careful attention given to collections and to probate matters.
OFFICE: Over the First National Bank, Seymour, Ind.

W. K. MARSHALL,
ATTORNEY-AT-LAW,
Any legal business entrusted to my care will receive careful and prompt attention.
OFFICE: Pfaffenberger Block, Seymour, Ind

JOHN M. LEWIS, SR. JOHN M. LEWIS, JR. Notary Public.
LEWIS & LEWIS,
ATTORNEYS-AT-LAW.
Will practice in all the courts. Collections a specialty. Legal business solicited.
OFFICE—Pfaffenberger Block, Seymour.

I. M. MAINS, SR. L. M. MAINS, JR
MAINS & MAINS,
DENTISTS.
OFFICE: Corner Chestnut St. and St. Louis Avenue.
Office hours 8 a. m. to 5 p. m. 7 p. m. to 8 p. m.

ELMER JOHNSON & BRO.,
BARBERS
Nothing but first cla[illegible] If you want a clean, smooth shave or a [illegible] lish hair cut, give us a call.
St. Louis ave., Bea[illegible] tand.

50 YEARS' EXPERIENCE.
PATENTS
TRADE MARKS, DESIGNS, COPYRIGHTS &c.
Anyone sending a sketch and description may quickly ascertain, free, whether an invention is probably patentable. Communications strictly confidential. Oldest agency for securing patents in America. We have a Washington office. Patents taken through Munn & Co. receive special notice in the
SCIENTIFIC AMERICAN,
beautifully illustrated, largest circulation of any scientific journal, weekly, terms $3.00 a year; $1.50 six months. Specimen copies and HAND BOOK ON PATENTS sent free. Address
MUNN & CO.,
361 Broadway, New York.

Illinois-Central
RAILROAD.
Quickest and Best to
New Orleans, Memphis
Texas, Arkansas and Mexico
The Only True Southern Route to California.
2 Weekly Pullman Tourist Sleeping Car
One leaving Louisville every Thursday and one leaving Chicago every Monday.
For further information write R. H. Fowler, Trav. Pass. Agt., Louisville, Ky
A. H. HANSON, G. P & T. A.

YOU CAN PATENT
anything you invent or improve; also get CAVEAT, TRADE-MARK, COPYRIGHT or DESIGN PROTECTION. Send model, sketch, or photo. for free examination and advice.
BOOK ON PATENTS FREE. No Atty's fee before patent.
Write to C. A. SNOW & CO.
Patent Lawyers. WASHINGTON, D.C.

DEWEY'S WARSHIPS

Soon Be Ready For Any Who Threaten His Possession of Manila.

SUPPLIES FOR THE CUBANS

Will Not Be Taxed, According to a Decree of President McKinley—One Hospital at Chickamauga Closed—Express Companies and the War Tax — Preparing to Go Home.

Washington, Sept. 7.—A report from Constructor Capps at Manila just received here states that aside from the small gunboats that have been raised and put into the service of Admiral Dewey none of the Spanish ships of war engaged in the battle of Manila bay are likely to be raised. Mr. Capps was sent to the Asiatic station especially to assist in putting the squadron in first class condition for any emergency.

Already the flagship Olympia and the gunboat Raleigh have been docked and cleaned at Hong-Kong and the Boston arrived there last Saturday for the same purpose. Within the course of a few weeks at the outside, Admiral Dewey's squadron will have been thoroughly renovated and reinforced as has been the Monterey and the Monadnock and with other ironclads within easy reach, the admiral will be in shape to meet any who may threaten to disturb his possession of Manila.

FREE OF DUTY.

President Decides That Supplies For Cubans Shall Not Be Taxed.

Washington, Sept. 7.—The president late yesterday issued the following:

EXECUTIVE MANSION, Sept. 6, 1898.

By virtue of the authority vested in me as commander-in-chief of the army and navy of the United States of America, I do hereby order and direct that upon the occupation and possession of any ports and places in the Island of Cuba by the forces of the United States, beef cattle and other food supplies, intended for the starving inhabitants of the island, may be admitted free of duty, subject to the discretion of the commanding officer of the United States forces at the port of entry, who is hereby charged with the responsibility for the gratuitous distribution of said food supplies to the starving inhabitants of the island.

WILLIAM MCKINLEY.

WAR TAX.

Express Companies Have Not Decided to Pay It.

Chicago, Sept. 7.—W. H. Damsel, a member of the board of managers of the Adams Express company, says the report that the express companies have decided to pay the war tax is not true and that no conference has been held between the officials of the American, Adams and United States Express companies at Chicago. Mr. Damsel further says that the express companies believe that the position taken by them is absolutely right, and in view of this fact he does not see how it will be possible for them to recede from the stand they have taken.

HOSPITAL CLOSED.

General Boynton Makes Report of the Fact From Chickamauga.

Washington, Sept. 7.—The following telegram was received yesterday at the war department from General H. V. Boynton at Chickamauga: "Second division, Third corps, hospital closed yesterday. This is the one that has been most generally and severely criticised. Following is its record since its establishment June 10: Total number of patients, 2,462; total deaths, 33. Of these cases 270 were typhoid, and of the total deaths 28 were from typhoid."

PEACE COMMISSION.

Justice White Declines and Senator Gray Offered the Place.

Washington, Sept. 7.—It may be said positively now that Justice White of the United States court has finally declined the tender of a membership in the Spanish-American peace commission. It is now understood that the vacant place has been offered to Senator George Gray of Delaware, one of the leading Democratic members of the Senate and a member of the minority on the foreign relations committee.

GETTING IN SHAPE.

The One Hundred and Fifty-Ninth Regiment Preparing to Leave Camp Meade.

Camp Meade, Middletown, Pa., Sept. 7.—The Third Missouri regiment started away yesterday from Camp Meade for Fort Leavenworth to be mustered out. The Sixth Pennsylvania will be the next to leave. The One Hundred and Fifty-ninth Indiana and Seventh Illinois are getting in shape to move and expect to start tomorrow.

Five Years' Imprisonment.

Washington, Sept. 7.—Private Kinney of Company H, First Mississippi, who made an assault upon the commanding officer of his regiment, Colonel Govan, at Chickamauga last Saturday night, and afterward threatened to shoot the adjutant of the regiment, will suffer severely for his folly. He was tried by courtmartial and sentenced to five years' imprisonment in a military prison.

Coin For Troops.

New York, Sept. 7.—Twelve safes, containing coin to the amount of $700,000, were taken from the sub-treasury yesterday and will be sent to Ponce, Porto Rico, on the steamer Yucatan, which leaves this port today. Upon arriving there Major J. C. Muhlenberg, paymaster in the United States army, will commence the work of paying the United States troops remaining on the island.

OVATION TO SCHLEY.

Hero of Santiago Arrives at San Juan. Member of Military Commission.

San Juan de Porto Rico, Sept. 7.—The United States transport Seneca, carrying Rear Admiral W. S. Schley and Brigadier General W. W. Gordon of the Porto Rico military commission, arrived here yesterday. The United States protected cruiser New Orleans, which is lying in the harbor, fired an admiral's salute of 13 guns.

The Spanish gunboat Isabel Segunda responded with 13 guns, whereupon the New Orleans set the Spanish flag at the peak and saluted it with 13 guns.

A boat immediately put off from the New Orleans to the Seneca and took Admiral Schley aboard. As he went over the steamer's side, her passengers, among whom he had become exceedingly popular, gave three cheers and a "tiger." One man in his enthusiasm yelled: "Hurrah for the next president." Admiral Schley was given an enthusiastic reception on board the New Orleans.

The Seneca brought also the postal commission, 30 nurses and six contract surgeons.

When the admiral's pennant was raised on board the New Orleans, the marines paraded and the band played. Shortly before noon the Spanish brigadier, General Vallarino, made an official visit to Admiral Schley and was saluted with seven guns.

PORTO RICO TROOPS.

War Department, It Is Said, Will Send Them to Montauk Point.

New York, Sept. 7.—General Shafter has been informed, unofficially, that four transports with troops from Porto Rico will, upon their arrival off New York, be directed to disembark at Montauk Point the regiments they bring. General Shafter has understood, unofficially, that the Obdam and Mississippi are two of the troop ships, and that the four vessels alluded to are due to reach Montauk Point today and tomorrow.

It has been understood as having been ordered by the war department that none of the troops that have been in Porto Rico were to go to Montauk Point, but that all should land in New York and go to their homes or posts from this city. No one whose opinion is valuable hazards an explanation of the change in the secretary of war's design.

Colonel Turner of the First Illinois regiment says that one Porto Rican regiment will occupy the tents the First Illinois will vacate, which they will do as soon as they can get transportation.

The Obdam brings General Miles and his staff and nine companies of the Second Wisconsin, 28 officers and about 800 men.

Encouraging Report.

Washington, Sept. 7.—The most encouraging report that has come from the sick soldiers in Cuba since the appearance of the dreaded fever, in the judgment of Adjutant General Corbin, came yesterday afternoon to the war department in the following telegram from Major General Lawton: "One hundred and fifty convalescents and others leave today on the Vigilancia. Not to exceed 50 sick of the Fifth army corps now remaining. Ample transportation for them."

No Proof of Acts of Cruelty.

Washington, Sept. 7. — Admiral Dewey was recently called upon to investigate reports that the Spanish prisoners taken by the insurgents in the Philippines were subjected to cruel treatment. A message from him says he is unable to find any proof of acts of cruelty on part of insurgrnts.

SENATOR KENNEY.

Again Indicted by the Federal Grand Jury at Wilmington, Del.

Wilmington, Del., Sept. 7.—The federal grand jury has returned another indictment against United States Senator Richard R. Kenney, already charged with aiding and abetting Defaulting Teller William N. Boggs to misapply the funds of the First National bank of Dover. There is a previous indictment against Kenney and he will be summoned for retrial at the October term of the United States circuit court. The indictment just returned charges Senator Kenney with conspiring with Teller Boggs to misapply the bank's funds.

Vermont Elections.

White River Junction, Vt., Sept. 7.—Returns from 134 towns show the following vote for governor: Smith (Rep.), 24,781; Maloney (Dem.), 9,993; Wyman (Pro.), 645; Smith's plurality, 14,738; majority over all, 14,093. The same cities and towns in 1894 gave Woodbury (Rep.), 26,675; Smith (Dem.), 9,493; and all others, 790; Woodbury's plurality, 17,182; majority over all, 16,392. The whole Republican state ticket is elected with majorities corresponding to that for governor.

WIRE TICKS.

President McKinley will visit the Omaha exposition.

Contest of the will of Adolph Sutro has been filed in San Francisco.

Governor Lord has called the Oregon legislature in special session to elect a United States senator.

The net income of the Rock Island railroad shows a decrease for July from same month a year ago of $59,049.

The net gold reserve in the United States treasury is $223,832,887, an increase of nearly $300,000,000 since last Saturday.

Grain Dealers' association of Texas has been organized for the protection of its members buying and selling in Texas and Indian Territory.

Walter Congdon, conductor in charge of the trolleycar cut in two by a Delaware and Hudson train at Cohoes, has been arrested charged with manslaughter.

Two hundred officers and men from Japan have arrived at St. Paul enroute to Philadelphia to take possession of the Japanese battleship Kasagi, now in Cramp's shipyard.

TO BE RANSOMED.

Spanish Government Will Pay Insusgents to Release Prisoners.

Madrid, Sept. 7.—The cabinet has authorized the foreign minister, Duke Almodovar de Rio, to negotiate with the Philippine insurgents to ransom the 5,000 Spanish prisoners now in their hands, and it has been decided to transmit money to Manila for that purpose and for the relief of the Spanish troops, which are urgently in need of funds. The ministers will ask General Jaudenes, the commander of the Spanish troops in the Philippine islands, how to transmit the funds.

The government has also cabled to Captain General Macias at San Juan de Porto Rico, requesting him to furnish fuller details of the American economic regime in the island of Porto Rico. This step was taken after considering his first report on the subject.

Miss Jessie Schley.

Havana, Sept. 7.—Miss Jessie Schley, Admiral Schley's cousin, who went to Madrid on a peace mission last July as a delegate of the Women's International Peace association, has arrived here from Spain on board the steamer Lafayette. She comes in connection with relief work and will have an interview with General Blanco.

Kentucky Corner Stone Laying.

Lexington, Ky., Sept. 7.—The corner stone of the new $135,000 courthouse in this city has been laid. Fully 2,000 people were present and the ceremonies were conducted by the Masonic fraternity. A bottle of 16-year-old whisky and stories of the battles of Manila and Santiago were placed in the stone.

THE MARKETS.

Prevailing Prices For Grain, Cattle and Provisions on Sept. 6.

Indianapolis.

WHEAT—Easier; No. 2 red, 62½c.
CORN—Dull; No. 2 mixed, 29¾c.
OATS—Dull; No. 2 mixed, 20½c.
CATTLE—Higher at $3.00@5.50.
HOGS—Slow at $3.25@3.35.
SHEEP—Lower at $2.00@4.20.
LAMBS—Lower at $3.25@5.25.

Chicago Grain and Provisions.

WHEAT—Sept. opened 60⅝c, closed 60⅛c. Dec. opened 62⅛c, closed 62⅞c.
CORN—Sept. opened 30⅝c, closed 30¾c. May opened 33c, closed 33¼c.
OATS—Sept. opened 19⅝c, closed 19½c. May opened 22½c, closed 21⅛c.
PORK—Sept. opened $8.50, closed $8.30.
LARD—Sept. opened $4.95, closed $4.72.
RIBS—Sept. opened $5.20, closed $5.02.
Closing cash markets — Wheat, 62c; corn, 30¾c; oats, 19¾c; pork, $8.30; lard, $4.67; ribs $5.07.

Cincinnati Grain and Livestock.

WHEAT—Firm; No. 2 red, 65c.
CORN—Steady; No. 2 mixed, 31c.
OATS—Firm; No. 2 mixed, 22½c.
CATTLE—Easy at $2.75@4.75.
HOGS—Quiet at $3.10@4.00.
SHEEP—Steady at $2.00@4.00.
LAMBS—Steady at $3.25@6.25.

Toledo Grain.

WHEAT—Lower; No. 2 cash, 83½c.
CORN—Active; No. 2 mixed, 32c.
OATS—Dull; No. 2 mixed, 20½c.

Chicago Livestock.

CATTLE—Active at $3.50@5.70.
HOGS—Higher at $2.85@4.00.
SHEEP—Higher at $4.00@4.25.
LAMBS—Higher at $5.70@5.75.

TO CURE A COLD IN ONE DAY
Take Laxative Bromo Quinine Tablets. All druggists refund the money if it fails to cure. 25c. The genuine has L. B. Q. on each tablet may1

HORRIBLE ACCIDENT

Two Spans of a Bridge Fall---Loaded With Workmen.

TWENTY-SEVEN DROWNED

Pier of the International Bridge Across the St. Lawrence River at Hogansburg, N. Y., Weakened by the Swiftly Flowing Waters — Horror of the Scene Described by an Eye-Witness.

Hogansburg, N. Y., Sept. 7.—Two spans of the International bridge of the New York, Ottawa railroad, now under construction across the St. Lawrence river, about three miles above St. Regis Indian village, fell yesterday without warning, with 60 men at work on the bridge, all being thrown into the river, some 60 feet below. Over 30 were picked up and taken to Cornwall hospital and 27 are missing. The bridge that gave way was being built across the St. Lawrence river at the foot of Long Saulte rapids, near Reinhardt's island. The water at this point is known to be as swift as in any part of the river. The immediate cause of the disaster and the giving way of the span of the bridge seems to have been from the washing away of one of the large piers.

Agonized Shrieks of Men.

An eye witness of the fall of the New York and Ottawa railroad bridge says he was sitting on the bank of the river, watching the workmen above him when, without warning, there came a fearful crash. Two spans of the bridge collapsed, the immense mass of timber and iron dropped and the agonizing shrieks of the men who are being crushed in the wreck were drowned by the rushing waters. Then he saw bodies coming to the surface and the work of rescue began. This was helplessly inadequate, there being only a few boats in the vicinity and very few men who would undertake to swim out into the turbulent waters. Many who might have been saved were drowned before help could reach them. Piteous appealing faces sank beneath the waters before the eyes of helpless onlookers.

Many Mangled Bodies.

Mangled bodies came to the surface for a moment and then passed out of sight. It was a terrible and heart-rending scene. Even those who were got to land alive were in such condition that many died on the way to the hospital. Some had their backs broken, others both legs, while others were crushed by the heavy irons.

About 50 of the men employed on the span were Americans who came here to work for the Phœnix Bridge company. The remainder were mostly Indians, who acted as assistants. Every man on the division went down with the wreck. Many of those who escaped climbed up the iron work, which still rested on piers at either end. The scene around the Hotel Dieu, where the wounded and dying were taken, was heart-rending.

OLD VETERANS

Many Favor Discontinuing the Annual National Encampment.

Cincinnati, Sept. 7.—The second day of the 32d annual encampment of the G. A. R. was a banner day—a star spangled banner day—in every way. The weather is delightful. It has rained every night preceding the encampment days and after a shower last night the weather is still cool. The naval parade yesterday was under clear skies, and nature smiled on the old veterans today.

There will not be many more of these annual parades, and some of the veterans favor discontinuing the annual demonstrations, because they are getting too old for long trips as well as for parading. Some advocate the discontinuance of encampments because they want all remembrances, even of sectional differences, wiped out, but they say they will attend the annual encampments as long as they are held. There are none here who held high rank in the civil war, and it is frequently remarked that the leading federal commanders seem to have gone, while several of the confederate leading commanders survive. The leading surviving officers of the civil war are prevented from attending the encampment this year on account of the Spanish war. Among the ladies who are missed none is referred to more than Mrs. John A. Logan. Many of the veterans hunt up old army nurses, who are remembered with great tenderness. Much disappointment is expressed because President McKinley and ex-President Harrison are not here, as they have been in former years.

SUICIDE.

Joseph Read Found by the Roadside With a Bullet In His Head.

Tomkinsville, Ky., Sept. 7.—Word has reached here of the death of Joseph Read, a son of Jonathan Read, a prominent citizen of the Knoblick country. He was found in an unconscious condition along the road near his home, with his laprobe spread on the ground and his buggy cushion under his head and a bullet hole in his head. His pistol, with one empty chamber, was lying by his side. His horse had been taken from the buggy and securely hitched near where he was found. He died shortly after being discovered. Indications are that it was a case of suicide.

Weather.

Indiana—Thunder storms, clearing at night; cooler.

ROYAL
The absolutely pure
BAKING POWDER
Highest of all in leavening strength.
ROYAL BAKING POWDER CO., NEW YORK.

SECRETARY DAY

Will Probably Not Again Discharge the Duties of Office.

Washington, Sept. 7.—Secretary Day probably will not resume the discharge of the functions of secretary of state, and it may be assumed that his connection with the department, save in the capacity of a peace commissioner, terminated when he left Washington for Ohio recently.

Upon his return to Washington it is expected that he will come to the state department for the purpose of bidding farewell to the employes.

There is no longer a reasonable doubt that Justice White has decided to decline the appointment of peace commissioner and that he refrains from making public announcement of his purpose at the request of the president. It is intimated that a very early announcement may be looked for, as there is reason to believe that the president already has made a tender of the commissionership, and is now awaiting acceptance before making public that fact. Arrangements for the departure of the commission on the 17th inst. from New York are being pushed.

BEAT TO DEATH.

Tom Coyle's Skull Crushed and His Body Hidden Behind a Log.

Richmond, Ky., Sept. 7.—News has been received here that Tom Coyle, son of Hardin Coyle, a well known farmer of Big Hill, this county, was met on the road near Clover Bottom by Tim Lakes, John and Mote Mize, who attacked Coyle with clubs and pistols and beat him to death after a desperate fight. Coyle's skull was crushed and his body thrown behind a log, where it was found later by a woman who saw the fight from a distance. No arrests have been made. Clover Bottom is 20 miles south of here, away from telegraph or telephone.

POPULISTS

Nominate Candidates For President and Vice President.

Cincinnati, Sept. 7.—The middle of the road Populists yesterday reorganized the People's party, renewed its former declaration of principles and nominated its national ticket two years and two months in advance of the date of the election. The object of this early action was to hold off any such fusion as that of 1896. Wharton Barker of Pennsylvania was nominated for president and Ignatius Donelly for vice president.

Jumped From a Train.

Lebanon, Ky., Sept. 7.—William Gibson, a young man whose home is in Illinois, leaped from the window of a fast moving train near this city and was seriously hurt. The man was dreaming, so he says, and imagined his horse, attached to a buggy, was running off with him, and he leaped for his life. His injuries will not prove fatal.

Von der Ahe Paid Baldwin's Judgement.

Pittsburg, Sept. 7.—The Baldwin-Von der Ahe damage suit which was decided against Von der Ahe several months ago was ended yesterday by the attorney of the St. Louis baseball magnate paying the amount of the Baldwin judgment, in the neighborhood of $3,000, together with the costs, something over $1,200.

Yellow Fever.

Washington, Sept. 7.—A report received at the marine hospital from Surgeon H. R. Carter shows that the total number of yellow fever cases which have made their appearance in Orwood, Miss., is 35, but up to this time there have been no deaths. The fever is of a mild type and no danger is apprehended.

Will Christen Battleship Illinois.

Chicago, Sept. 7.—Governor Tanner has selected Miss Daisy Leiter, daughter of Levi Z. Leiter of this city, to christen the battleship Illinois, which will be launched at Newport News the latter part of this month.

BASEBALL.

Standing of the Clubs.

WESTERN LEAGUE.

Clubs.	W	L	Pct.	Clubs.	W	L	Pct.
Indianapolis	76	47	.618	St. Paul	71	56	.559
Kansas City	77	48	.616	Detroit	47	79	.378
Milwaukee	78	52	.600	Minneapolis	44	86	.338
Columbus	68	52	.567	St. Joseph	41	81	.333

NATIONAL LEAGUE.

Clubs.	W	L	Pct.	Clubs.	W	L	Pct.
Boston	75	42	.641	Pittsburg	61	62	.496
Cincinnati	78	44	.639	Phil'd'lphia	56	58	.490
Baltimore	71	43	.623	Louisville	51	70	.421
Cleveland	68	49	.581	Brooklyn	44	68	.393
Chicago	67	53	.558	Wash'gton	41	76	.350
New York	65	54	.546	St. Louis	33	87	.275

Western League.

CLUBS.	PITCHERS.	R	H	E
Indianapolis	Scott	4	5	5
Milwaukee	Taylor	3	8	5
Detroit	Thomas	5	9	0
Columbus	Gilpatrick	2	7	3
Detroit	Beam	2	5	1
Columbus	Gilpatrick	4	5	1
Minneapolis	McNeely	5	12	4
St. Paul	Cross	16	18	2
Kansas City	Friend	6	9	2
St. Joseph	Cooper	2	6	4
Kansas City	Pardee	4	10	5
St. Joseph	Fisher	1	3	4

National League.

CLUBS.	PITCHERS.	R	H	E
New York	Gettig, Rusie	17	20	4
Brooklyn	Yeager	10	14	4
Philadelphia	Fifield	1	1	3
Baltimore	Maul	7	7	2
Philadelphia	Donah[illegible]	5	5	2
Baltimore	McJa[illegible]	5	12	6
Cincinnati	Dwyer, Dammann	9	15	2
Chicago	Wood, Callahan	8	13	1

1898			September.			1898
Su.	Mo.	Tu.	We.	Th.	Fr.	Sa.
				1	2	3
4	5	6	7	8	9	10
11	12	13	14	15	16	17
18	19	20	21	22	23	24
25	26	27	28	29	30	

TWO INDIANIANS.

One Reinstated and the Other to Be Dismissed From Government Employ.

Washington, Sept. 7.—N. S. Paul of Elkhart, Ind., a veteran of the civil war, was yesterday reinstated in the war department and transferred to the postoffice department, where he will fill a $900 clerkship. Mr. Paul was at one time private secretary of the late Congressman W. H. Calkins. It was said at the postoffice department that the recommendation of the postoffice inspector, in the case of Miss Fanny Schindler, the money order clerk in the New Albany postoffice, will be approved, and an order dismissing her from the service will be issued in a day or two.

Fire Caused by an Electric Wire.

Sullivan, Ind., Sept. 7.—The residence of Edgar S. Crowder, one of the handsomest homes in the city, was destroyed by fire yesterday. The trouble originated from an electric wire.

Industrial Commissioners.

Washington, Sept. 7.—Last night President McKinley announced the names of his appointees on the industrial commission. They are: Andrew L. Harris of Ohio, S. N. D. North of Massachusetts, Frank P. Sargent of Illinois, Ellison A. Smythe of South Carolina, John M. Farquhar of New York, Eugene D. Conger of Michigan, Thomas W. Phillips of Pennsylvania, Charles J. Harris of North Carolina and M. D. Ratchford of Indiana.

NOTES OF TWO STATES.

The corn crop of the Kankakee marshes in Laporte county, Ind., will average 100 bushels to the acre.

Mrs. Simon Runnels, wife of a prominent farmer near New Carlisle, Ind., suicided by taking paris green.

Twenty-one persons over 90 years old, 68 over 80 and 98 over 70 attended the old settlers' reunion at Goldsmith, Ind.

George Taylor fatally wounded Blanche Riley while walking on the streets of Warsaw, Ind. Both colored. Taylor escaped.

A large Indian mound has been discovered in a cellar at Cedar Lake, Ind. It was a Pattawatomie burying ground 100 years ago.

In a free-for-all fight at Raywick, Ky., Tyler Beckett had his skull fractured and a man named Lamkins was slashed in the neck with a knife.

Frank Gray, until recently considered one of the brightest schoolteachers in Cass county, Ind., has been committed to an insane hospital. Love affair.

Rev. Will Penn was preaching on "the Wonderful Power of God," when lightning struck the church, creating consternation. Two parties were severely injured.

Work has been suspended on the $25,000 Memorial hall at Wabash Ind. There is a contention between the contractors and county commissioners. Long litigation expected.

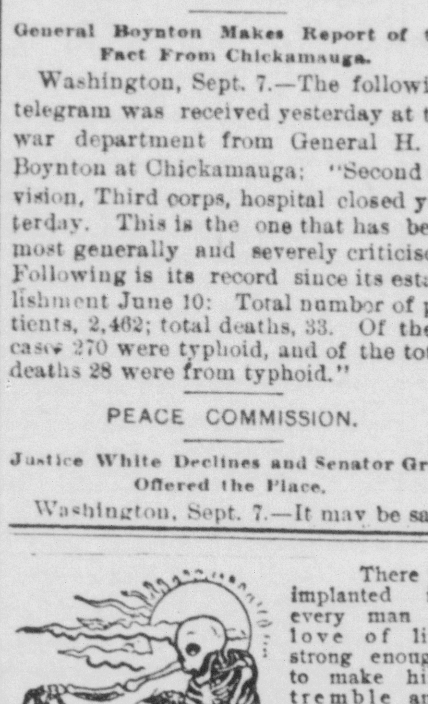

There is implanted in every man a love of life strong enough to make him tremble and kneel before death when he thoroughly recognizes its approach. The trouble with men is that they do not recognize death unless it comes in some violent or rapid form. Consumption kills more men than wars, famines, plagues and accidents, but its approach is insidious, and men do not realize that they are in its clutch. While consumption is a germ disease, the bacilli will not invade sound and healthy lungs. The lungs must first be in a diseased condition.

First a man feels a little out of sorts. Probably he is overworked and has given too little time to eating, sleeping and resting. His appetite falls off. His digestion gets out of order and his blood does not receive the proper amount of life-giving nutriment. The liver becomes torpid and the blood is filled with impurities. These are pumped into every organ of the body, building up unhealthy, half-dead tissues. The most harm is done at the weakest spot, and most frequently that spot is in the lungs. A slight cold leads to inflammation, the bacilli invade the lungs and we have a case of consumption.

Ninety-eight per cent. of all cases of consumption are cured by Dr. Pierce's Golden Medical Discovery. It is the great blood-maker and flesh-builder. It restores the lost appetite, makes the digestion perfect, invigorates the liver, purifies the blood, builds new and healthy flesh and drives out all impurities and disease germs. It cures weak lungs, spitting of blood, obstinate coughs and kindred ailments. No honest druggist will recommend a substitute.

Mrs. Ursula Dunham, of Sistersville, Tyler Co., W. Va., writes: "I had a pain in my side all the time, had but little appetite and grew very thin. The 'Golden Medical Discovery' promptly cured the pain, restored my appetite and increased my weight."

THE EXCELLENCE OF SYRUP OF FIGS
is due not only to the originality and simplicity of the combination, but also to the care and skill with which it is manufactured by scientific processes known to the CALIFORNIA FIG SYRUP Co. only, and we wish to impress upon all the importance of purchasing the true and original remedy. As the genuine Syrup of Figs is manufactured by the CALIFORNIA FIG SYRUP Co. only, a knowledge of that fact will assist one in avoiding the worthless imitations manufactured by other parties. The high standing of the CALIFORNIA FIG SYRUP Co. with the medical profession, and the satisfaction which the genuine Syrup of Figs has given to millions of families, makes the name of the Company a guaranty of the excellence of its remedy. It is far in advance of all other laxatives, as it acts on the kidneys, liver and bowels without irritating or weakening them, and it does not gripe nor nauseate. In order to get its beneficial effects, please remember the name of the Company—

CALIFORNIA FIG SYRUP CO.
SAN FRANCISCO, Cal.
LOUISVILLE, Ky. NEW YORK, N.Y.

THE DAILY REPUBLICAN.

VOLUME XXII---NO. 262 | SEYMOUR, INDIANA, WEDNESDAY EVENING, SEPTEMBER 7, 1898 | PRICE TWO CENTS

Miraculous Benefit
RECEIVED FROM
Dr. Miles' New Heart Cure.

ELI P. BABCOCK, of Avoca, N. Y., a veteran of the 3rd N. Y. Artillery and for thirty years of the Babcock & Munsel Carriage Co., of Auburn, says: "I write to express my gratitude for the miraculous benefit received from Dr. Miles' Heart Cure. I suffered for years, as result of army life, from sciatica which affected my heart in the worst form, my limbs swelled from the ankles up. I bloated until I was unable to button my clothing; had sharp pains about the heart, smothering spells and shortness of breath. For three months I was unable to lie down, and all the sleep I got was in an arm chair. I was treated by the best doctors but gradually grew worse. About a year ago I commenced taking Dr. Miles' New Heart Cure and it saved my life as if by a miracle."

Dr. Miles' Remedies are sold by all druggists under a positive guarantee, first bottle benefits or money refunded. Book on diseases of the heart and nerves free. Address,

Dr. Miles' Heart Cure Restores Health

DR. MILES MEDICAL CO., Elkhart, Ind.

O. H MONTGOMERY,

ATTORNEY-AT-LAW.

Will practice in all the courts of the State. Careful attention given to collections and to probate matters.
OFFICE: Over the First National Bank, Seymour, Ind.

W. K. MARSHALL,

ATTORNEY-AT-LAW,

Any legal business entrusted to my care will receive careful and prompt attention.
OFFICE: Pfaffenberger Block, Seymour, Ind

JOHN M. LEWIS, SR. — JOHN M. LEWIS, JR. Notary Public.

LEWIS & LEWIS,

ATTORNEYS-AT-LAW.

Will practice in all the courts. Collections a specialty. Legal business solicited.
OFFICE—Pfaffenberger Block, Seymour.

I. M. MAINS, SR. — L. M. MAINS, JR

MAINS & MAINS,

DENTISTS.

OFFICE: Corner Chestnut St. and St. Louis Avenue.
Office hours 8 a. m. to 5 p. m. 7 p. m. to 8 p. m.

ELMER JOHNSON & BRO.,

BARBERS

Nothing but first cla[illegible] If you want a clean, smooth shave or a [illegible] lish hair cut, give us a call.
St. Louis ave., Be[illegible] tand.

50 YEARS' EXPERIENCE.

PATENTS

TRADE MARKS, DESIGNS, COPYRIGHTS &c.

Anyone sending a sketch and description may quickly ascertain, free, whether an invention is probably patentable. Communications strictly confidential. Oldest agency for securing patents in America. We have a Washington office. Patents taken through Munn & Co. receive special notice in the

SCIENTIFIC AMERICAN,

beautifully illustrated, largest circulation of any scientific journal, weekly, terms $3.00 a year; $1.50 six months. Specimen copies and HAND BOOK ON PATENTS sent free. Address

MUNN & CO.,
361 Broadway, New York.

Illinois-Central

RAILROAD.

Quickest and Best to
New Orleans, Memphis Texas, Arkansas and Mexico

The Only True Southern Route to California.

2 Weekly Pullman Tourist Sleeping Car

One leaving Louisville every Thursday and one leaving Chicago every Monday.

For further information write R. H. Fowler, Trav. Pass. Agt., Louisville, Ky
A. H. HANSON, G. P & T. A.

YOU CAN PATENT

anything you invent or improve; also get CAVEAT, TRADE-MARK, COPYRIGHT or DESIGN PROTECTION. Send model, sketch, or photo. for free examination and advice.

BOOK ON PATENTS FREE. No Atty's fee before patent.

Write to C. A. SNOW & CO.
Patent Lawyers, WASHINGTON, D.C.

DEWEY'S WARSHIPS

Soon Be Ready For Any Who Threaten His Possession of Manila.

SUPPLIES FOR THE CUBANS

Will Not Be Taxed, According to a Decree of President McKinley—One Hospital at Chickamauga Closed—Express Companies and the War Tax—Preparing to Go Home.

Washington, Sept. 7.—A report from Constructor Capps at Manila just received here states that aside from the small gunboats that have been raised and put into the service of Admiral Dewey none of the Spanish ships of war engaged in the battle of Manila bay are likely to be raised. Mr. Capps was sent to the Asiatic station especially to assist in putting the squadron in first class condition for any emergency.

Already the flagship Olympia and the gunboat Raleigh have been docked and cleaned at Hong-Kong and the Boston arrived there last Saturday for the same purpose. Within the course of a few weeks at the outside, Admiral Dewey's squadron will have been thoroughly renovated and reinforced as has been the Monterey and the Monadnock and with other ironclads within easy reach, the admiral will be in shape to meet any who may threaten to disturb his possession of Manila.

FREE OF DUTY.

President Decides That Supplies For Cubans Shall Not Be Taxed.

Washington, Sept. 7.—The president late yesterday issued the following:

EXECUTIVE MANSION, Sept. 6, 1898.

By virtue of the authority vested in me as commander-in-chief of the army and navy of the United States of America, I do hereby order and direct that upon the occupation and possession of any ports and places in the Island of Cuba by the forces of the United States, beef cattle and other food supplies, intended for the starving inhabitants of the island, may be admitted free of duty, subject to the discretion of the commanding officer of the United States forces at the port of entry, who is hereby charged with the responsibility for the gratuitious distribution of said food supplies to the starving inhabitants of the island.

WILLIAM MCKINLEY.

WAR TAX.

Express Companies Have Not Decided to Pay It.

Chicago, Sept. 7.—W. H. Damsel, a member of the board of managers of the Adams Express company, says the report that the express companies have decided to pay the war tax is not true and that no conference has been held between the officials of the American, Adams and United States Express companies at Chicago. Mr. Damsel further says that the express companies believe that the position taken by them is absolutely right, and in view of this fact he does not see how it will be possible for them to recede from the stand they have taken.

HOSPITAL CLOSED.

General Boynton Makes Report of the Fact From Chickamauga.

Washington, Sept. 7.—The following telegram was received yesterday at the war department from General H. V. Boynton at Chickamauga: "Second division, Third corps, hospital closed yesterday. This is the one that has been most generally and severely criticised. Following is its record since its establishment June 10: Total number of patients, 2,462; total deaths, 33. Of these cases 270 were typhoid, and of the total deaths 28 were from typhoid."

PEACE COMMISSION.

Justice White Declines and Senator Gray Offered the Place.

Washington, Sept. 7.—It may be said positively now that Justice White of the United States court has finally declined the tender of a membership in the Spanish-American peace commission. It is now understood that the vacant place has been offered to Senator George Gray of Delaware, one of the leading Democratic members of the Senate and a member of the minority on the foreign relations committee.

GETTING IN SHAPE.

The One Hundred and Fifty-Ninth Regiment Preparing to Leave Camp Meade.

Camp Meade, Middletown, Pa., Sept. 7.—The Third Missouri regiment started away yesterday from Camp Meade for Fort Leavenworth to be mustered out. The Sixth Pennsylvania will be the next to leave. The One Hundred and Fifty-ninth Indiana and Seventh Illinois are getting in shape to move and expect to start tomorrow.

Five Years' Imprisonment.

Washington, Sept. 7.—Private Kinney of Company H, First Mississippi, who made an assault upon the commanding officer of his regiment, Colonel Govan, at Chickamauga last Saturday night, and afterward threatened to shoot the adjutant of the regiment, will suffer severely for his folly. He was tried by courtmartial and sentenced to five years' imprisonment in a military prison.

Coin For Troops.

New York, Sept. 7.—Twelve safes, containing coin to the amount of $700,000, were taken from the sub-treasury yesterday and will be sent to Ponce, Porto Rico, on the steamer Yucatan, which leaves this port today. Upon arriving there Major J. C. Muhlenberg, paymaster in the United States army, will commence the work of paying the United States troops remaining on the island.

OVATION TO SCHLEY.

Hero of Santiago Arrives at San Juan. Member of Military Commission.

San Juan de Porto Rico, Sept. 7.—The United States transport Seneca, carrying Rear Admiral W. S. Schley and Brigadier General W. W. Gordon of the Porto Rico military commission, arrived here yesterday. The United States protected cruiser New Orleans, which is lying in the harbor, fired an admiral's salute of 13 guns.

The Spanish gunboat Isabel Segunda responded with 13 guns, whereupon the New Orleans set the Spanish flag at the peak and saluted it with 13 guns.

A boat immediately put off from the New Orleans to the Seneca and took Admiral Schley aboard. As he went over the steamer's side, her passengers, among whom he had become exceedingly popular, gave three cheers and a "tiger." One man in his enthusiasm yelled: "Hurrah for the next president." Admiral Schley was given an enthusiastic reception on board the New Orleans.

The Seneca brought also the postal commission, 30 nurses and six contract surgeons.

When the admiral's pennant was raised on board the New Orleans, the marines paraded and the band played. Shortly before noon the Spanish brigadier, General Vallarino, made an official visit to Admiral Schley and was saluted with seven guns.

PORTO RICO TROOPS.

War Department, It Is Said, Will Send Them to Montauk Point.

New York, Sept. 7.—General Shafter has been informed, unofficially, that four transports with troops from Porto Rico will, upon their arrival off New York, be directed to disembark at Montauk Point the regiments they bring. General Shafter has understood, unofficially, that the Obdam and Mississippi are two of the troop ships, and that the four vessels alluded to are due to reach Montauk Point today and tomorrow.

It has been understood as having been ordered by the war department that none of the troops that have been in Porto Rico were to go to Montauk Point, but that all should land in New York and go to their homes or posts from this city. No one whose opinion is valuable hazards an explanation of the change in the secretary of war's design.

Colonel Turner of the First Illinois regiment says that one Porto Rican regiment will occupy the tents the First Illinois will vacate, which they will do as soon as they can get transportation.

The Obdam brings General Miles and his staff and nine companies of the Second Wisconsin, 28 officers and about 800 men.

Encouraging Report.

Washington, Sept. 7.—The most encouraging report that has come from the sick soldiers in Cuba since the appearance of the dreaded fever, in the judgment of Adjutant General Corbin, came yesterday afternoon to the war department in the following telegram from Major General Lawton: "One hundred and fifty convalescents and others leave today on the Vigilancia. Not to exceed 50 sick of the Fifth army corps now remaining. Ample transportation for them."

No Proof of Acts of Cruelty.

Washington, Sept. 7.—Admiral Dewey was recently called upon to investigate reports that the Spanish prisoners taken by the insurgents in the Philippines were subjected to cruel treatment. A message from him says he is unable to find any proof of acts of cruelty on part of insurgnts.

SENATOR KENNEY.

Again Indicted by the Federal Grand Jury at Wilmington, Del.

Wilmington, Del., Sept. 7.—The federal grand jury has returned another indictment against United States Senator Richard R. Kenney, already charged with aiding and abetting Defaulting Teller William N. Boggs to misapply the funds of the First National bank of Dover. There is a previous indictment against Kenney and he will be summoned for retrial at the October term of the United States circuit court. The indictment just returned charges Senator Kenney with conspiring with Teller Boggs to misapply the bank's funds.

There is implanted in every man a love of life strong enough to make him tremble and kneel before death when he thoroughly recognizes its approach. The trouble with men is that they do not recognize death unless it comes in some violent or rapid form. Consumption kills more men than wars, famines, plagues and accidents, but its approach is insidious, and men do not realize that they are in its clutch. While consumption is a germ disease, the bacilli will not invade sound and healthy lungs. The lungs must first be in a diseased condition.

First a man feels a little out of sorts. Probably he is overworked and has given too little time to eating, sleeping and resting. His appetite falls off. His digestion gets out of order and his blood does not receive the proper amount of life-giving nutriment. The liver becomes torpid and the blood is filled with impurities. These are pumped into every organ of the body, building up unhealthy, half-dead tissues. The most harm is done at the weakest spot, and most frequently that spot is in the lungs. A slight cold leads to inflammation, the bacilli invade the lungs and we have a case of consumption.

Ninety-eight per cent. of all cases of consumption are cured by Dr. Pierce's Golden Medical Discovery. It is the great blood-maker and flesh-builder. It restores the lost appetite, makes the digestion perfect, invigorates the liver, purifies the blood, builds new and healthy flesh and drives out all impurities and disease germs. It cures weak lungs, spitting of blood, obstinate coughs and kindred ailments. No honest druggist will recommend a substitute.

Mrs. Ursula Dunham, of Sistersville, Tyler Co., W. Va., writes: "I had a pain in my side all the time, had but little appetite and grew very thin. The 'Golden Medical Discovery' promptly cured the pain, restored my appetite and increased my weight."

Vermont Elections.

White River Junction, Vt., Sept. 7.—Returns from 134 towns show the following vote for governor: Smith (Rep.), 24,781; Maloney (Dem.), 9,993; Wyman (Pro.), 645; Smith's plurality, 14,738; majority over all, 14,093. The same cities and towns in 1894 gave Woodbury (Rep.), 26,675; Smith (Dem.), 9,493; and all others, 790; Woodbury's plurality, 17,182; majority over all, 16,392. The whole Republican state ticket is elected with majorities corresponding to that for governor.

WIRE TICKS.

President McKinley will visit the Omaha exposition.

Contest of the will of Adolph Sutro has been filed in San Francisco.

Governor Lord has called the Oregon legislature in special session to elect a United States senator.

The net income of the Rock Island railroad shows a decrease for July from same month a year ago of $52,049.

The net gold reserve in the United States treasury is $223,832,887, an increase of nearly $300,000,000 since last Saturday.

Grain Dealers' association of Texas has been organized for the protection of its members buying and selling in Texas and Indian Territory.

Walter Congdon, conductor in charge of the trolleycar cut in two by a Delaware and Hudson train at Cohoes, has been arrested charged with manslaughter.

Two hundred officers and men from Japan have arrived at St. Paul enroute to Philadelphia to take possession of the Japanese battleship Kasagi, now in Cramp's shipyard.

TO BE RANSOMED.

Spanish Government Will Pay Insusgents to Release Prisoners.

Madrid, Sept. 7.—The cabinet has authorized the foreign minister, Duke Almodovar de Rio, to negotiate with the Philippine insurgents to ransom the 5,000 Spanish prisoners now in their hands, and it has been decided to transmit money to Manila for that purpose and for the relief of the Spanish troops, which are urgently in need of funds. The ministers will ask General Jaudenes, the commander of the Spanish troops in the Philippine islands, how to transmit the funds.

The government has also cabled to Captain General Macias at San Juan de Porto Rico, requesting him to furnish fuller details of the American economic regime in the island of Porto Rico. This step was taken after considering his first report on the subject.

Miss Jessie Schley.

Havana, Sept. 7.—Miss Jessie Schley, Admiral Schley's cousin, who went to Madrid on a peace mission last July as a delegate of the Women's International Peace association, has arrived here from Spain on board the steamer Lafayette. She comes in connection with relief work and will have an interview with General Blanco.

Kentucky Corner Stone Laying.

Lexington, Ky., Sept. 7.—The corner stone of the new $135,000 courthouse in this city has been laid. Fully 2,000 people were present and the ceremonies were conducted by the Masonic fraternity. A bottle of 16-year-old whisky and stories of the battles of Manila and Santiago were placed in the stone.

THE MARKETS.

Prevailing Prices For Grain, Cattle and Provisions on Sept. 6.

Indianapolis.

WHEAT—Easier; No. 2 red, 62½c.
CORN—Dull; No. 2 mixed, 29¾c.
OATS—Dull; No. 2 mixed, 20½c.
CATTLE—Higher at $3.00@5.50.
HOGS—Slow at $3.25@3.35.
SHEEP—Lower at $2.00@4.20.
LAMBS—Lower at $3.25@5.25.

Chicago Grain and Provisions.

WHEAT—Sept. opened 60⅝c, closed 60⅛c. Dec. opened 62⅛c, closed 62⅛c.
CORN—Sept. opened 30⅝c, closed 30¾c. May opened 33c, closed 33¼c.
OATS—Sept. opened 19⅝c, closed 19½c. May opened 22½c, closed 21⅛c.
PORK—Sept. opened $8.50, closed $8.30.
LARD—Sept. opened $4.95, closed $4.72.
RIBS—Sept. opened $5.20, closed $5.02.
Closing cash markets — Wheat, 62c; corn, 30¾c; oats, 19¾c; pork, $8.30; lard, $4.67; ribs $5.07.

Cincinnati Grain and Livestock.

WHEAT—Firm; No. 2 red, 65c.
CORN—Steady; No. 2 mixed, 31c.
OATS—Firm; No. 2 mixed, 22½c.
CATTLE—Easy at $2.75@4.75.
HOGS—Quiet at $3.10@4.00.
SHEEP—Steady at $2.00@4.00.
LAMBS—Steady at $3.25@6.25.

Toledo Grain.

WHEAT—Lower; No. 2 cash, 83½c.
CORN—Active; No. 2 mixed, 32c.
OATS—Dull; No. 2 mixed, 20½c.

Chicago Livestock.

CATTLE—Active at $3.50@5.70.
HOGS—Higher at $2.85@4.00.
SHEEP—Higher at $4.00@4.25.
LAMBS—Higher at $5.70@5.75.

TO CURE A COLD IN ONE DAY

Take Laxative Bromo Quinine Tablets. All druggists refund the money if it fails to cure. 25c. The genuine has L. B. Q. on each tablet may1

HORRIBLE ACCIDENT

Two Spans of a Bridge Fall---Loaded With Workmen.

TWENTY-SEVEN DROWNED

Pier of the International Bridge Across the St. Lawrence River at Hogansburg, N. Y., Weakened by the Swiftly Flowing Waters — Horror of the Scene Described by an Eye-Witness.

Hogansburg, N. Y., Sept. 7.—Two spans of the International bridge of the New York, Ottawa railroad, now under construction across the St. Lawrence river, about three miles above St. Regis Indian village, fell yesterday without warning, with 60 men at work on the bridge, all being thrown into the river, some 60 feet below. Over 30 were picked up and taken to Cornwall hospital and 27 are missing. The bridge that gave way was being built across the St. Lawrence river at the foot of Long Saulte rapids, near Reinhardt's island. The water at this point is known to be as swift as in any part of the river. The immediate cause of the disaster and the giving way of the span of the bridge seems to have been from the washing away of one of the large piers.

Agonized Shrieks of Men.

An eye witness of the fall of the New York and Ottawa railroad bridge says he was sitting on the bank of the river, watching the workmen above him when, without warning, there came a fearful crash. Two spans of the bridge collapsed, the immense mass of timber and iron dropped and the agonizing shrieks of the men who are being crushed in the wreck were drowned by the rushing waters. Then he saw bodies coming to the surface and the work of rescue began. This was helplessly inadequate, there being only a few boats in the vicinity and very few men who would undertake to swim out into the turbulent waters. Many who might have been saved were drowned before help could reach them. Piteous appealing faces sank beneath the waters before the eyes of helpless onlookers.

Many Mangled Bodies.

Mangled bodies came to the surface for a moment and then passed out of sight. It was a terrible and heart-rending scene. Even those who were got to land alive were in such condition that many died on the way to the hospital. Some had their backs broken, others both legs, while others were crushed by the heavy irons.

About 50 of the men employed on the span were Americans who came here to work for the Phœnix Bridge company. The remainder were mostly Indians, who acted as assistants. Every man on the division went down with the wreck. Many of those who escaped climbed up the iron work, which still rested on piers at either end. The scene around the Hotel Dieu, where the wounded and dying were taken, was heart-rending.

OLD VETERANS

Many Favor Discontinuing the Annual National Encampment.

Cincinnati, Sept. 7.—The second day of the 32d annual encampment of the G. A. R. was a banner day—a star spangled banner day—in every way. The weather is delightful. It has rained every night preceding the encampment days and after a shower last night the weather is still cool. The naval parade yesterday was under clear skies, and nature smiled on the old veterans today.

There will not be many more of these annual parades, and some of the veterans favor discontinuing the annual demonstrations, because they are getting too old for long trips as well as for parading. Some advocate the discontinuance of encampments because they want all remembrances, even of sectional differences, wiped out, but they say they will attend the annual encampments as long as they are held. There are none here who held high rank in the civil war, and it is frequently remarked that the leading federal commanders seem to have gone, while several of the confederate leading commanders survive. The leading surviving officers of the civil war are prevented from attending the encampment this year on account of the Spanish war. Among the ladies who are missed none is referred to more than Mrs. John A. Logan. Many of the veterans hunt up old army nurses, who are remembered with great tenderness. Much disappointment is expressed because President McKinley and ex-President Harrison are not here, as they have been in former years.

SUICIDE.

Joseph Read Found by the Roadside With a Bullet In His Head.

Tomkinsville, Ky., Sept. 7.—Word has reached here of the death of Joseph Read, a son of Jonathan Read, a prominent citizen of the Knoblick country. He was found in an unconscious condition along the road near his home, with his laprobe spread on the ground and his buggy cushion under his head and a bullet hole in his head. His pistol, with one empty chamber, was lying by his side. His horse had been taken from the buggy and securely hitched near where he was found. He died shortly after being discovered. Indications are that it was a case of suicide.

Weather.

Indiana—Thunder storms, clearing at night; cooler.

ROYAL

The absolutely pure

BAKING POWDER

Highest of all in leavening strength.

ROYAL BAKING POWDER CO., NEW YORK.

SECRETARY DAY

Will Probably Not Again Discharge the Duties of Office.

Washington, Sept. 7.—Secretary Day probably will not resume the discharge of the functions of secretary of state, and it may be assumed that his connection with the department, save in the capacity of a peace commissioner, terminated when he left Washington for Ohio recently.

Upon his return to Washington it is expected that he will come to the state department for the purpose of bidding farewell to the employes.

There is no longer a reasonable doubt that Justice White has decided to decline the appointment of peace commissioner and that he refrains from making public announcement of his purpose at the request of the president. It is intimated that a very early announcement may be looked for, as there is reason to believe that the president already has made a tender of the commissionership, and is now awaiting acceptance before making public that fact. Arrangements for the departure of the commission on the 17th inst. from New York are being pushed.

BEAT TO DEATH.

Tom Coyle's Skull Crushed and His Body Hidden Behind a Log.

Richmond, Ky., Sept. 7.—News has been received here that Tom Coyle, son of Hardin Coyle, a well known farmer of Big Hill, this county, was met on the road near Clover Bottom by Tim Lakes, John and Mote Mize, who attacked Coyle with clubs and pistols and beat him to death after a desperate fight. Coyle's skull was crushed and his body thrown behind a log, where it was found later by a woman who saw the fight from a distance. No arrests have been made. Clover Bottom is 20 miles south of here, away from telegraph or telephone.

POPULISTS

Nominate Candidates For President and Vice President.

Cincinnati, Sept. 7.—The middle of the road Populists yesterday reorganized the People's party, renewed its former declaration of principles and nominated its national ticket two years and two months in advance of the date of the election. The object of this early action was to hold off any such fusion as that of 1896. Wharton Barker of Pennsylvania was nominated for president and Ignatius Donelly for vice president.

Jumped From a Train.

Lebanon, Ky., Sept. 7.—William Gibson, a young man whose home is in Illinois, leaped from the window of a fast moving train near this city and was seriously hurt. The man was dreaming, so he says, and imagined his horse, attached to a buggy, was running off with him, and he leaped for his life. His injuries will not prove fatal.

Von der Ahe Paid Baldwin's Judgement.

Pittsburg, Sept. 7.—The Baldwin-Von der Ahe damage suit which was decided against Von der Ahe several months ago was ended yesterday by the attorney of the St. Louis baseball magnate paying the amount of the Baldwin judgment, in the neighborhood of $3,000, together with the costs, something over $1,200.

Yellow Fever.

Washington, Sept. 7.—A report received at the marine hospital from Surgeon H. R. Carter shows that the total number of yellow fever cases which have made their appearance in Orwood, Miss., is 35, but up to this time there have been no deaths. The fever is of a mild type and no danger is apprehended.

Will Christen Battleship Illinois.

Chicago, Sept. 7.—Governor Tanner has selected Miss Daisy Leiter, daughter of Levi Z. Leiter of this city, to christen the battleship Illinois, which will be launched at Newport News the latter part of this month.

BASEBALL.

Standing of the Clubs.

WESTERN LEAGUE.

Clubs.	W	L	Pct.	Clubs.	W	L	Pct.
Indianapolis	76	47	.618	St. Paul	71	56	.559
Kansas City	77	48	.616	Detroit	47	79	.378
Milwaukee	78	52	.600	Minneapolis	44	86	.338
Columbus	68	52	.567	St. Joseph	41	81	.333

NATIONAL LEAGUE.

Clubs.	W	L	Pct.	Clubs.	W	L	Pct.
Boston	75	42	.641	Pittsburg	61	62	.496
Cincinnati	78	44	.639	Phil'd'phia	56	58	.490
Baltimore	71	43	.623	Louisville	51	70	.421
Cleveland	68	49	.581	Brooklyn	44	68	.393
Chicago	67	53	.558	Washi'gton	41	76	.350
New York	65	54	.546	St. Louis	33	87	.275

Western League.

CLUBS.	PITCHERS.	R	H	E
Indianapolis	Scott	4	5	5
Milwaukee	Taylor	3	8	5
Detroit	Thomas	5	9	0
Columbus	Gilpatrick	2	7	3
Detroit	Beam	2	5	1
Columbus	Gilpatrick	4	5	1
Minneapolis	McNeely	5	12	4
St. Paul	Cross	16	18	2
Kansas City	Friend	6	9	2
St. Joseph	Cooper	2	6	4
Kansas City	Pardee	4	10	5
St. Joseph	Fisher	1	3	4

National League.

CLUBS.	PITCHERS.	R	H	E
New York	Gettig, Rusie	17	20	4
Brooklyn	Yeager	10	14	4
Philadelphia	Fifield	1	1	3
Baltimore	Maul	7	7	2
Philadelphia	Donahue	5	5	2
Baltimore	McJames	5	12	6
Cincinnati	Dwyer, Dammann	9	15	2
Chicago	Wood, Callahan	8	13	1

1898			September.			1898
Su.	Mo.	Tu.	We.	Th.	Fr.	Sa.
				1	2	3
4	5	6	7	8	9	10
11	12	13	14	15	16	17
18	19	20	21	22	23	24
25	26	27	28	29	30	

TWO INDIANIANS.

One Reinstated and the Other to Be Dismissed From Government Employ.

Washington, Sept. 7.—N. S. Paul of Elkhart, Ind., a veteran of the civil war, was yesterday reinstated in the war department and transferred to the postoffice department, where he will fill a $900 clerkship. Mr. Paul was at one time private secretary of the late Congressman W. H. Calkins. It was said at the postoffice department that the recommendation of the postoffice inspector, in the case of Miss Fanny Schindler, the money order clerk in the New Albany postoffice, will be approved, and an order dismissing her from the service will be issued in a day or two.

Fire Caused by an Electric Wire.

Sullivan, Ind., Sept. 7.—The residence of Edgar S. Crowder, one of the handsomest homes in the city, was destroyed by fire yesterday. The trouble originated from an electric wire.

Industrial Commissioners.

Washington, Sept. 7.—Last night President McKinley announced the names of his appointees on the industrial commission. They are: Andrew L. Harris of Ohio, S. N. D. North of Massachusetts, Frank P. Sargent of Illinois, Ellison A. Smythe of South Carolina, John M. Farquhar of New York, Eugene D. Conger of Michigan, Thomas W. Phillips of Pennsylvania, Charles J. Harris of North Carolina and M. D. Ratchford of Indiana.

NOTES OF TWO STATES.

The corn crop of the Kankakee marshes in Laporte county, Ind., will average 100 bushels to the acre.

Mrs. Simon Runnels, wife of a prominent farmer near New Carlisle, Ind., suicided by taking paris green.

Twenty-one persons over 90 years old, 63 over 80 and 98 over 70 attended the old settlers' reunion at Goldsmith, Ind.

George Taylor fatally wounded Blanche Riley while walking on the streets of Warsaw, Ind. Both colored. Taylor escaped.

A large Indian mound has been discovered in a cellar at Cedar Lake, Ind. It was a Pattawatomie burying ground 100 years ago.

In a free-for-all fight at Raywick, Ky., Tyler Beckett had his skull fractured and a man named Lamkins was slashed in the neck with a knife.

Frank Gray, until recently considered one of the brightest schoolteachers in Cass county, Ind., has been committed to an insane hospital. Love affair.

Rev. Will Penn was preaching on "the Wonderful Power of God," when lightning struck the church, creating consternation. Two parties were severely injured.

Work has been suspended on the $25,000 Memorial hall at Wabash Ind. There is a contention between the contractors and county commissioners. Long litigation expected.

THE EXCELLENCE OF SYRUP OF FIGS

is due not only to the originality and simplicity of the combination, but also to the care and skill with which it is manufactured by scientific processes known to the CALIFORNIA FIG SYRUP Co. only, and we wish to impress upon all the importance of purchasing the true and original remedy. As the genuine Syrup of Figs is manufactured by the CALIFORNIA FIG SYRUP CO. only, a knowledge of that fact will assist one in avoiding the worthless imitations manufactured by other parties. The high standing of the CALIFORNIA FIG SYRUP CO. with the medical profession, and the satisfaction which the genuine Syrup of Figs has given to millions of families, makes the name of the Company a guaranty of the excellence of its remedy. It is far in advance of all other laxatives, as it acts on the kidneys, liver and bowels without irritating or weakening them, and it does not gripe nor nauseate. In order to get its beneficial effects, please remember the name of the Company—

CALIFORNIA FIG SYRUP CO.

SAN FRANCISCO, Cal.
LOUISVILLE, Ky. — NEW YORK, N.Y.

Daily Republican.

JAY C. SMITH, EDW. A. REMY, } Editors and Publishers.

OFFICIAL PAPER OF SEYMOUR.

DAILY.

One Year	$5.00
Six Months	2.50
Three Months	1.45
One Month	45
One Week	10

WEEKLY.

One Year in Advanc	$1.00

Entered at the Seymour, Indiana, Postoffice as Second-class Matter.

Telephone No.42

TUESDAY, SEPTEMBER 6, 1898

CONVENTION CALL.

Whereas a majority of the democratic voters of Jackson county have repudiated a so called democratic primary election and the nominees of said primary election, which was in its rules and regulations governing said primary, so unfair, unjust and undemocratic that more than three-fourths of the democratic voters of the county refused to recognize the said primary or participate in said primary election, and

Whereas the republican county central committee at a regular and full meeting of the committee, held in Seymour on the 18th day of August, 1898, declared themselves as willing to affiliate with all voters of Jackson county who were opposed to the so called democratic ticket and appointed a committee of five members of their county committee to confer and arrange with a like committee of five democrats, as to time, manner, etc., of holding a convention of the independent voters of Jackson county, therefore be it resolved by this joint committee of five democrats and five republicans:

1.—That a delegate convention of the voters who desire to act independently be held at Seymour, Ind., on Saturday the 17th day of Sept., 1898, at one o'clock p. m.

2.—That said delegate convention be upon the basis of one delegate vote for each 25 votes cast for Bryan and McKinley, at the last general election to be apportioned equally among the democrats and republicans from the several townships of the county. The number of delegates each township will be entitled to in said convention will be as follows:

Townships.	Dem.	Rep.
Brownstown	16	16
Carr	8	8
Driftwood	6	6
Grassyfork	6	6
Owen	8	8
Saltcreek	12	12
Hamilton	9	9
Vernon	11	11
Wa hington	4	4
Jackson	37	37.
Redding	8	8

3.—That all voters who desire to act with this convention are requested to meet in their respective townships on Friday, September 16th, 1898, at one o'clock p. m. and select their allotment of delegates according to section No. 2 and also two committeemen from each precinct of the township, one of whom shall be a democrat and one a republican. The list of delegates and committeemen to be reported to the county convention at 10 a. m. Sept. 17.

4.—The places for holding the township meetings shall be as follows:

Brownstown	Brownstown
Carr	Medora
Driftwood	Vallonia
Grassyfork	Tampico
Owen	Kurtz
Saltcreek	Freetown
Hamilton	Cortland
Vernon	Crothersville
Washington	Dudleytown
Jackson	Seymour, 7:30 p. m
Redding	Walnut Grove

5.—The candidates to be nominated at said convention on Sept. 17, are as follows:

Representative	Democrat
Clerk	Republican
Auditor	Democrat
Treasurer	Democrat
Sheriff	Republican
Recorder	Democrat
Coroner	Republican
Surveyor	Democrat
Commissioner 1st dist	Republican
Commissioner 2d dist	Democrat

(Signed) REPUBLICAN COMMITTEE.
(Signed) DEMOCRATIC COMMITTEE.

If you contemplate having any printing done for the street fair, have it done at the REPUBLICAN office now before the rush begins. tf

THE STATE TICKET.

Secretary of State,
UNION BANNER HUNT,
Randolph County.

Auditor of State,
W. H. HART,
Clinton County.

Treasurer of State,
LEOPOLD LEVY,
Huntington County.

Attorney General,
WILLIAM L. TAYLOR,
Marion County.

Clerk of Supreme Court,
ROBERT A. BROWN,
Johnson County.

Superintendent of Public Instruction,
FRANK L. JONES,
Tipton County.

State Statistician,
JOHN B. CONNER,
Marion County.

State Geologist,
WILLIS S. BLATCHLEY,
Vigo County.

Judges of Supreme Court,
Second District,
ALEXANDER DOWLING,
Floyd County.

Third District,
J. V. HADLEY,
Hendricks County.

Fifth District,
FRANCIS E. BAKER,
Elkhart County.

ANNOUNCEMENT.

FOR CLERK.

JAMES W. LEWIS, of Vernon township, is a candidate as a republican for county clerk on the fusion ticket hereafter to be named.

D. W. Rapp, of Redding township, is a candidate as a republican for county clerk on the fusion ticket to be named September 17.

FOR SHERIFF.

B. C. Lett, of Hamilton township, is a candidate as a republican for sheriff of Jackson county on the fusion ticket to be nominated September 17th.

MARION Griffith is making a trip over the 4th district this week, calling on the "wheel horses" and giving them to understand that he will come again.

DEMOCRATIC Chairman Martin has announced that he will start Senator Turpie, Leon Bailey, Joe Cheadle, Green Smith to speech-making about Sept. 24.

THE state committee has fixed Sept. 17 as the date when the republicans of Indiana will formally open the campaign. On that date a ticket will be nominated in Jackson county that will supersede the ring that has so long dominated affairs in Jackson county politics.

D. W. Rapp, of Redding township, is announced as a candidate for county clerk and his name will go before the convention here Sept. 17. Mr. Rapp is one of the substantial men of the county and has a wide acquaintance in every township. He taught several terms of school in Owen and Saltcreek township where he has many friends.

THE wisdom of the county central committee in deciding to join with the independent democrats of Jackson county in naming a county ticket is generally conceded by the party. The committee has carefully preserved the county organization and will faithfully perform all duties coming before it, The interests of the republican party will be in no way sacrificed. Strange as it may seem the ring candidates and their immediate backers are displeased with what our committee has decided upon.

SIX months ago the country was full of people who knew more about how to deal with Spain than the president of the United States. Statesmen and warriors were plentiful in every community. They talked much and loud. Their impatience knew no bounds. They knew just what to do and how to do it. They would recognize the Cuban Republic and declare war instanter. They would march a volunteer army across Cuba from west to east and liberate every Cuban mighty quick. But as events transpired these wiseacres got less boisterous for they realized that they were wrong on nearly every proposition and that the war was being speedily pushed to a successful termination. They shouted for Dewey, and Sampson and Schley, for Shafter, for the Rough Riders, for the regulars, and for the volunteers. They became fulsome in their praise of McKinley. They were proud of everything that was American. But since peace has been declared a few of these patriots are getting back in to the line as critics and faultfinders. They are now talking for political effect. They see hardships in war that they believe can be turned to the advantage of the democratic party. They will talk to that end until November, when they may learn that the people generally have a broader idea of patriotism than is represented by these self appointed partisan critics.

SERGEANT HALL

Writes an Interesting Letter From Camp Meade.

EDITORS REPUBLICAN:

I see you have an able correspondent from this center, but facts written from a different point of view are often equally interesting. We have a model camp here, but as the idea of going home seems to have developed into a certainty, of course impatience reigns supreme. There has been much discussion regarding the home going movement which in some respects has been prejudicially colored. It is true a majority preferred home to doing garrison duty. Why should we not? But it is equally true that some of our officers are now lying under a cloud for using unfair and deceitful means to prevent the boys desires, because of the actions of a few. The fact is the majority of the officers have been content to let matters run their course. It is also equally true that the Indiana boys would have done their duty if ordered to Cuba.

We expect to move toward Indiana in ten days. While I had no voice in the home going movement yet it is my greatest desire to see the wishes granted of boys who by their obedience and kindness have shown me the greatest of respect. Have almost fully recovered from my illness and am again filling my position as first sergeant which has been so ably filled by sergeant Edwin Boyatt. We are daily expecting the return of Captain Applewhite, who is on leave of absence. The sympathy of the entire company has been with him during his illness. Captain Applewhite is a model captain, governed his men with kindness and is loved by all. Since we are to go home the boys of Co. G, are anxious to be present at Seymour's great success, the street fair.

I see that Ralph Erwin takes the opportunity to criticise some of the late appointments. It is needles to say much regarding this, as Bond's ability is well known to the friends of Co. G. We have great respeet for Private Erwin and are aware of his ability to fulfill any office, yet he was not justified in critizising Bond's appointment.

Private Shultz, of Columbus and Miller, of Clifford, were sent to the hospital this morning for treatment. Their cases seem to be mild fever. Otherwise all are well. Best wishes,

WILL A. HALL, 1st Sg't. Co. G.
Camp Meade, Sept. 5, 1898.

Give the Children a Drink

Called Grain-O. It is a delicious, appetizing, nourishing food drink to take the place of coffee. Sold by all grocers and liked by all who have used it because when properly prepared it tastes like the finest coffee but is free from all its injurious properties. Grain-O aids digestion and strengthens the nerves. It is not a stimulant but a health builder and children, as well as adults, cau drink it with great benefit. Costs abou much as coffee. 15 and 25c.

Advertised Letters

The following is the list of letters remaining in the postoffice at this place and if not called for within 14 days will be sent to the dead letter office:

LADIES	GENTS
Allen Madge Brevarde	
Bruner Lena	Conklin John Esq
Hess J J Mrs	Hess J J
JohnsonAnn rs	Fessan F M
Smith Effie Miss	Hodge Frank
RobertsElizaJaneMrs	Honing T S
	Swarts W S
	Keating James
	Taylor Jessie
	Turpin S T

PHILIP WILHELM, P. M.

Have You a Son, Brother

Husband or Lover in the Army or Navy? Mail him today a 25c. package of Allen,s Foot-Ease, a powder for the feet. All who march, walk or stand need it. It cures aching, tired, sore swollen, sweating feet, and makes hot, tight or new shoes. Feet can't Blister, get Sore or Callous where Allen's Foot-Ease is used. 10,000 testimonials, All druggist and shoe stores sell, 25c Sample sent Free. Address Allen S. Olmsted Le Roy, N. Y.

Bedford Fair.

For this occasion the B. & O. S. W. will tickets to Bedford on Sept. 18 to 24th inclusive at one fare for the round trip. J. P. HONAN, Ticket Agt.

G. A. R. Special to Cincinnati.

Sept. 7 and 8 via B. & O. S. W. trains leave Seymour 5:36 a. m. returning leaves Cincinnati 6.45 p. m. tickets will also be sold for all regular trains on Sept. 3, 4, 5, 6, 7 and morning trains on the 8th. J. P. HONAN, Ticket Agt.

Are You Going to the G. A. R. Encampment?

Areyou going to get yourself a G. A. R. Suit? Extra special sale G. A. R. Suits for the Encampment $5.50, worth $7 50, with two sets of butons. Don't miss your opportunity, but come at once. Special values in Men's Working Shirts at 25c and 40c. Good things in Ladies' and Gent's Fine Shoes. Remember the place to go when you want the best values for the least money is

The Klondike, Clothing and Shoe Store, WM. E. DEHLER Manager, 14 S. ChestnutSt

RAILROAD RUMBLINGS

J. D. Howard, of the "Q" route, was in the city last evening.

Capt. John A Ross and wife are taking in the encampment.

N. G. Simons, of the M. & O., was here Tuesday from Memphis, Tenn.

A. C. Gasnier, of the B. & O., and wife are here today from Baltimore, Md.

A. J. Ross entered the O. & M. blacksmith shop here 41 years ago Sept. 4.

T. W. Lane, of the Short Line, was in the city today accompanied by his wife.

Engineer Lon Pruitt and John Lehan and families went last evening to Cincinnati.

Engineer Lon Durham, of Cincinnati, who was here on business, returned last evening

C. C. Kelso, of the Monon, is better and hopes to return to Bloomington next week to work.

Roadmaster Thomas Welch, of the B. & O. S. W., came up to the city last evening on business.

H. E Hennis, route agent of the U. S. Express, was in the city last evening on business with J. F. McClellan.

Light and Artificial Fog.

The production of cloud by the action of ultra violet light was demonstrated at a soiree at the Royal society by C. T. R. Wilson. The beam from an arc lamp was focused by a quartz lens in a tube containing moist air free from dust. In a few minutes a blue fog was seen to form in the illuminated cone, and this fog could be made to move by applying heat to the tube locally. When the ultra violet rays were cut off by a sheet of mica, no such formation took place, and it is therefore suggested that the small particles which give rise to the blue of the sky are produced by the ultra violet rays of sunlight absorbed in the upper layers of the atmosphere.—Engineering.

Captured a Big Seine.

Martinsville, Ind, Sept. 7.—Fish Commissioner Eal captured a seine 300 by 14 feet yesterday. A warrant for Ed Sail, its owner, has been issued.

Samuel P. Oyler Dead.

Franklin, Ind, Sept. 7.—Samuel P. Oyler, who suffered a stroke of paralysis last week, died yesterday.

The Broadway Presbyterian church at Logansport, Ind., will not accept the resignatien of Rev. Mr. Biederwolf, now chaplain of the One Hundred and Sixty-first regiment. They will await his return.

Press Women of Louisiana.

The press women of Louisiana are generously recognized by their brothers of the fourth estate. At the annual meeting of the New Orleans Press club, recently held, it was voted to admit women to membership. Speaking of this, The Daily Picayune says:

"The women engaged on the newspapers in New Orleans are perhaps not the least among the great body of workers, and it was a gracious recognition of their worth to accord them membership in the great newspaper league. It is said that the New Orleans Press club is the first in the country to admit women to membership. The act was characteristic of the well known chivalry of our southern craft. The newspaper women of New Orleans certainly appreciate the compliment extended, and in the press club, as on the press, will give of their best for its success and development."

A Corroborated Criticism.

"What the piece needs," said the man who volunteers advice, "is more atmosphere."

"That's exactly what I said," replied the manager. "I told the leading lady yesterday that when she plays that part she ought to put on more airs."—Washington Star.

Iceland, in the north Atlantic; the isle of Man between England and Ireland, and the Pitcairn islands, in the south Pacific, have full woman suffrage.

Sixty thousand dollars a year, a salary drawn by the French embassador in London, is the largest sum paid to any diplomatist in the world.

The first baby gets its photograph taken every three months. The other babies are lucky to get theirs taken once in three years.—Bachelor.

No Right to Ugliness.

The woman who is lovely in face, form and temper will always have friends, but one who would be attractive must keep her health. If she is weak, sickly and all run down she will be nervous and irritable. If she has constipation or kidney trouble, her impure blood will cause pimples, blotches, skin eruptions and a wretched complexion. Electric Bitters is the best medicine to regulate stomach, liver and kidneys and to purify the blood. It gives strong nerves, bright eyes, smooth velvety skin, rich complexion. It will make a good looking, charming woman of a run down invalid Only 50 cents at Wm. F. Peter's Drug Store.

PLEASANT GROVE

Wheat sowing is next in order.

Will Miller is boss on the gravel bar where 60 teams are at work.

William Reinbold moved this week on the N. B. Browning farm.

Mrs. F. H. Tormohlen is visiting friends in Seymour this week.

Rev. Shroyer preaches his farewell sermon next Sunday morning.

A part of the new cemetery is staked off and is a beautiful burying ground.

David Miller, one of Co. G.'s private soldier boys is home on a 30 days furlough.

The County Sabbath school convention at Freetown was a complete success.

E. A. Whitcomb is a probable candidate for commissioner against John B. Burrell.

Mrs. D. M. Hays, Mrs. F. H. Tormohlen visited the Bultman family last Sunday.

D. M. Hays and John Gallamore are attending the G. A. R. encampment at Cincinnati this week.

Quite a number of persons from here will attend the church dedication at Rockford the 24th instant.

The Banner correspondents were the guests of the editor, A. J. Brodecker, at Brownstown last Thursday and passed a very pleasant day.

Two of Pleasant Grove's most successful teachers were left out of the list this year while their places were filled by non residents of this township.

B. C. Lett, the enterprising Surprise merchant and C. W. Murphy, the Honeytown merchant are both candidates for sheriff on the fusion ticket.

Persons of searching inteligence who wish to be in the swim should subscribe for the REPUBLICAN, the very best county newspaper published in Southern Indians.

Our next community to visit in the intereet of the REPUBLICAN is Chestnut Ridge. We hope to double the subscription list there as we did at Waskom and other points.

We hear but little opposition to the fusion movement in this vicinity. Let all who are in earnest in displacing the ring be on hand at the township mass convention at Brownstown the 16th instant.

We were proud to shake hands with Capt. Ralph Applewhite at town last Friday. We old '61 to '65 veterans can appreciate these brave boys. May the patriotic impulses of their hearts continue to beat that lovely strain, "My country 'tis of thee sweet land of liberty"

Last Sunday was little Sallie Bollanders 9th birthday anniversary and in honor of the event her parents invited all the little girls of the neighborhood in where a feast in gorgeous style was served, The occasion was a happy one for all present.

An Enterprising Druggis .

There are few men more wide awake and enterprising than Wm. F. Peter who spares no pains to secure the best of everything in his line for his many customers. He now has the valuable agency for Dr. King's New Discovery for Consumption, Coughs and Colds. This is the wonderful remedy that is producing such a furor all over the country by its many startling cures. It absolutely cures Asthma, Bronchitis, Hoarseness and all affections of the Throat, Chest and Lungs. Call at above above drug store and get a trial bottle free or a regular size for 50 cents and $00. Guaranteed to cure or price refunded.

How to Look Good.

Good looks are really more than skin deep, depending entirely on a healthy condition of all the vital organs. If the liver is inactive, you have a bilious look; if your stomach is disordered, you have a pinched look. Secure good health, and you will surely have good looks. "Electric Bitters" is a good Alterative and Tonic. Acts directly on the stomach, liver and kidneys, purifies the blood, cures pimples, blotches and boils, and gives a good complexion. Sold at Wm. F. Peter's drug store. 50 cents per bottle.

Excursions Every Sunday

To all stations on the Southern Indiana ailway.

We Stand By

Every bit of work we do. If unsatisfactory, we are here at any time to make it satisfactory. An unsatisfied patron would worry us more than the unsatisfied patron would worry. We have a standard to which we adhere unflinchingly—that standard is to do the very best at moderate prices—to keep one who once comes to us, and e all, to perfectly satisfy everyone,

Riehm, The Tailor

THE TRAVIS CARTER CO.,

Contractors and Builders,

MANUFACTURERS AND DEALERS IN

Lumber, Sash, Doors, Blinds

AND OTHER BUILDING MATERIAL.

Specifications and Plans Furnished.
Ewing Street, between Third and Fourth.

SEE HERE!

I AM GOING TO CLOSE OUT MY ENTIRE STOCK OF

Fashionable Piece Goods At a Great Sacrifice.

You will want a new Suit or Pantaloons for the Street Fair.

Get them Now while Prices are Low

We Guarantee You a Big Saving on Goods and we can Fit You.

Now is the Time to Save Dollars By Seeing

W. A. KRAUSE, The Reliable Tailor.

Agency of C. A. Saltmarsh

ESTABLISHED in 1892.

Real Estate Handled to advantage and Money Loaned on Best Security Cash Needed to Supply Applicants for Loans. Money Lenders call when placing loans. The Leading Fire Insurance Agency in City. Equitable Life Assurance Society. Best in World. Travellers Accident Insurance Co. The Leader, Fidelity and Cassualty Co. In all Departments. Plate Glass Insurance. P. O. Building, Seymour, Ind.

Cheap Rates via B. & O S-W. Ry.

Pittsburg Pa.—Knights Templars Triennial Conclave, Oct. 10 to 14. One first class fare for the round trip. 8 to 13.

Williamsport, Pa.—Union Veteran Legion National Encampment, Sept. 12 to 16 Tickets will be sold Sept. 10, 11 and 12 at low rates for the round trip.

Terre Haute, Ind.—Trotting Association, Sept. 19 to 23. Tickets willl be sold Sept. 19 to 23 at one fare for the round trip.

Omaha, Neb., and Kansas City, Mo., Trans-Mississippi International Exposition, June 1 to November 1. Tickets will be sold to the above points June 1 to October 15, inclusive, at a very low rate for the round trip.

Home seekers rates to the east, west north and south July 19, Aug 2, 16, September 6-20, October 4, 18, '98. Good returning 11 days from date of sale. One fare for the round trip plus $2.00.

On Sunday only:

To stations on this line within a radius of 200 miles the rate will be one fare for the round trip good going and returning on Sunday only.

For particular information please apply to nearest ticket agent B. & O. S-W Ry, or address GEO. M. TAYLOR, Trav. Pass. Agt., Vincennes, Ind.

Another Special Sunday Excursion to Louisville.

Sept 18th via Pennsylvania Lines special train from Seymour at 9:15 a. m. central time. Seventy-five cents round trip; return train leaves Louisville 6.40.

Allen's Foot-Ease, a powder for feet. It cures painful, swollen, nervous feet and instantly takes the sting out of corns and bunions. It's the greatest comfort discovery of the age. Allen's Foot-Ease makes tight or new shoes feel easy. It is a certain cure for sweating, callous and hot, tired, aching feet. Try it today. Sold by all druggists and shoe stores. By mail for 25c in stamps. Trial package free. Address Allen S Ormsted, LeRoy, N. Y.

—THE—

MUTUAL LIFE INSURANCE

COMPANY OF NEW YORK

RICHARD A. McCURDY, Pres.

STATEMENT.

For the year ending December 31, 1897, According to the Standard of the Insurance Department of the State of New York.

INCOME.

Received for Premiums	$42,693,201.99
From all other Sources	11,469,406.24
	$54,162,608.23

DISBURSEMENTS.

To Policy-holders for Claims by Death	$13,279,630.69
To Policy-holders for Endowments, Dividends, etc	12,712,424.76
For all other accounts	10,132,005.57
	$36,124,060.99

ASSETS.

United States Bonds and other Securities	$132,017,341.45
First Lien Loans on Bond and Mortgage	69,423,937.31
Loans on Stocks and Bonds	12,880,308.00
Real Estate	21,618,454.88
Cash in Banks and Trust Companies	11.705 195.82
Accrued Interest, Net Deferred Premiums, etc	6,141,200.20
	$253,786,437.66
Reserve for Policies and other Liabilities	218,278,243.07
Surplus	$35,508,194.59
Insurance and Annuities in force	$936,634,496.63

I have carefully examined the foregoing Statement and find the same to be correct; liabilities calculated by the Insurance Department. CHARLES A. PRELLER Auditor

From the Surplus a dividend will be apportioned as usual.

ROBERT A. GRANNISS. Vice-President.

WALTER R. GILLETTE.	General Manager
ISAAC F. LLOYD,	2d Vice-President.
FREDERIC CROMWELL,	Treasurer
EMORY McCLINTOCK,	Actuary

Local agents wanted. Address, ALEX. HUTCHINSON. Gen. Agent, Evansville, Ind.

Daily Republican.

JAY C. SMITH, EDW. A. REMY, } Editors and Publishers.

OFFICIAL PAPER OF SEYMOUR.

DAILY.

One Year	$5.00
Six Months	2.50
Three Months	1.45
One Month	45
One Week	10

WEEKLY.

One Year in Advanc	$1.00

Entered at the Seymour, Indiana, Postoffice as Second-class Matter.

Telephone No.42

TUESDAY, SEPTEMBER 6, 1898

CONVENTION CALL.

Whereas a majority of the democratic voters of Jackson county have repudiated a so called democratic primary election and the nominees of said primary election, which was in its rules and regulations governing said primary, so unfair, unjust and undemocratic that more than three-fourths of the democratic voters of the county refused to recognize the said primary or participate in said primary election, and

Whereas the republican county central committee at a regular and full meeting of the committee, held in Seymour on the 18th day of August, 1898, declared themselves as willing to affilliate with all voters of Jackson county who were opposed to the so called democratic ticket and appointed a committee of five members of their county committee to confer and arrange with a like committee of five democrats, as to time, manner, etc., of holding a convention of the independent voters of Jackson county, therefore be it resolved by this joint committee of five democrats and five republicans:

1.—That a delegate convention of the voters who desire to act independently be held at Seymour, Ind., on Saturday the 17th day of Sept., 1898, at one o'clock p. m.

2.—That said delegate convention be upon the basis of one delegate vote for each 25 votes cast for Bryan and McKinley, at the last general election to be apportioned equally among the democrats and republicans from the several townships of the county. The number of delegates each township will be entitled to in said convention will be as follows:

Townships.	Dem.	Rep.
Brownstown	16	16
Carr	8	8
Driftwood	6	6
Grassyfork	6	6
Owen	8	8
Saltcreek	12	12
Hamilton	9	9
Vernon	11	11
Washington	4	4
Jackson	37	37.
Redding	8	8

3.—That all voters who desire to act with this convention are requested to meet in their respective townships on Friday, September 16th, 1898, at one o'clock p. m. and select their allotment of delegates according to section No. 2 and also two committeemen from each precinct of the township, one of whom shall be a democrat and one a republican. The list of delegates and committeemen to be reported to the county convention at 10 a. m. Sept. 17.

4.—The places for holding the township meetings shall be as follows:

Brownstown	Brownstown
Carr	Medora
Driftwood	Vallonia
Grassyfork	Tampico
Owen	Kurtz
Saltcreek	Freetown
Hamilton	Cortland
Vernon	Crothersville
Washington	Dudleytown
Jackson	Seymour, 7:30 p. m
Redding	Walnut Grove

5.—The candidates to be nominated at said convention on Sept. 17, are as follows:

Representative	Democrat
Clerk	Republican
Auditor	Democrat
Treasurer	Democrat
Sheriff	Republican
Recorder	Democrat
Coroner	Republican
Surveyor	Democrat
Commissioner 1st dist	Republican
Commissioner 2d dist	Democrat

(Signed) REPUBLICAN COMMITTEE.
(Signed) DEMOCRATIC COMMITTEE.

If you contemplate having any printing done for the street fair, have it done at the REPUBLICAN office now before the rush begins. tf

THE STATE TICKET.

Secretary of State,
UNION BANNER HUNT,
Randolph County.

Auditor of State,
W. H. HART,
Clinton County.

Treasurer of State,
LEOPOLD LEVY,
Huntington County.

Attorney General,
WILLIAM L. TAYLOR,
Marion County.

Clerk of Supreme Court,
ROBERT A. BROWN,
Johnson County.

Superintendent of Public Instruction,
FRANK L. JONES,
Tipton County.

State Statistician,
JOHN B. CONNER,
Marion County.

State Geologist,
WILLIS S. BLATCHLEY,
Vigo County.

Judges of Supreme Court,
Second District,
ALEXANDER DOWLING,
Floyd County.

Third District,
J. V. HADLEY,
Hendricks County.

Fifth District,
FRANCIS E. BAKER,
Elkhart County.

ANNOUNCEMENT.

FOR CLERK.

JAMES W. LEWIS, of Vernon township, is a candidate as a republican for county clerk on the fusion ticket hereafter to be named.

D. W. Rapp, of Redding township, is a candidate as a republican for county clerk on the fusion ticket to be named September 17.

FOR SHERIFF.

B. C. Lett, of Hamilton township, is a candidate as a republican for sheriff of Jackson county on the fusion ticket to be nominated September 17th.

MARION Griffith is making a trip over the 4th district this week, calling on the "wheel horses" and giving them to understand that he will come again.

DEMOCRATIC Chairman Martin has announced that he will start Senator Turpie, Leon Bailey, Joe Cheadle, Green Smith to speech-making about Sept. 24.

THE state committee has fixed Sept. 17 as the date when the republicans of Indiana will formally open the campaign. On that date a ticket will be nominated in Jackson county that will supersede the ring that has so long dominated affairs in Jackson county politics.

D. W. Rapp, of Redding township, is announced as a candidate for county clerk and his name will go before the convention here Sept. 17. Mr. Rapp is one of the substantial men of the county and has a wide acquaintance in every township. He taught several terms of school in Owen and Saltcreek township where he has many friends.

THE wisdom of the county central committee in deciding to join with the independent democrats of Jackson county in naming a county ticket is generally conceded by the party. The committee has carefully preserved the county organization and will faithfully perform all duties coming before it. The interests of the republican party will be in no way sacrificed. Strange as it may seem the ring candidates and their immediate backers are displeased with what our committee has decided upon.

SIX months ago the country was full of people who knew more about how to deal with Spain than the president of the United States. Statesmen and warriors were plentiful in every community. They talked much and loud. Their impatience knew no bounds. They knew just what to do and how to do it. They would recognize the Cuban Republic and declare war instanter. They would march a volunteer army across Cuba from west to east and liberate every Cuban mighty quick. But as events transpired these wiseacres got less boisterous for they realized that they were wrong on nearly every proposition and that the war was being speedily pushed to a successful termination. They shouted for Dewey, and Sampson and Schley, for Shafter, for the Rough Riders, for the regulars, and for the volunteers. They became fulsome in their praise of McKinley. They were proud of everything that was American. But since peace has been declared a few of these patriots are getting back in to the line as critics and faultfinders. They are now talking for political effect. They see hardships in war that they believe can be turned to the advantage of the democratic party. They will talk to that end until November, when they may learn that the people generally have a broader idea of patriotism than is represented by these self appointed partisan critics.

SERGEANT HALL

Writes an Interesting Letter From Camp Meade.

EDITORS REPUBLICAN:

I see you have an able correspondent from this center, but facts written from a different point of view are often equally interesting. We have a model camp here, but as the idea of going home seems to have developed into a certainty, of course impatience reigns supreme. There has been much discussion regarding the home going movement which in some respects has been prejudicially colored. It is true a majority preferred home to doing garrison duty. Why should we not? But it is equally true that some of our officers are now lying under a cloud for using unfair and deceitful means to prevent the boys desires, because of the actions of a few. The fact is the majority of the officers have been content to let matters run their course. It is also equally true that the Indiana boys would have done their duty if ordered to Cuba.

We expect to move toward Indiana in ten days. While I had no voice in the home going movement yet it is my greatest desire to see the wishes granted of boys who by their obedience and kindness have shown me the greatest of respect. Have almost fully recovered from my illness and am again filling my position as first sergeant which has been so ably filled by sergeant Edwin Boyatt. We are daily expecting the return of Captain Applewhite, who is on leave of absence. The sympathy of the entire company has been with him during his illness. Captain Applewhite is a model captain, governed his men with kindness and is loved by all. Since we are to go home the boys of Co. G, are anxious to be present at Seymour's great success, the street fair.

I see that Ralph Erwin takes the opportunity to criticise some of the late appointments. It is needles to say much regarding this, as Bond's ability is well known to the friends of Co. G. We have great respect for Private Erwin and are aware of his ability to fulfill any office, yet he was not justified in critizising Bond's appointment.

Private Shultz, of Columbus and Miller, of Clifford, were sent to the hospital this morning for treatment. Their cases seem to be mild fever. Otherwise all are well. Best wishes,

WILL A. HALL, 1st Sg't. Co. G.
Camp Meade, Sept. 5, 1898.

Give the Children a Drink

Called Grain-O. It is a delicious, appetizing, nourishing food drink to take the place of coffee. Sold by all grocers and liked by all who have used it because when properly prepared it tastes like the finest coffee but is free from all its injurious properties. Grain-O aids digestion and strengthens the nerves. It is not a stimulant but a health builder and children, as well as adults, cau drink it with great benefit. Costs abou much as coffee. 15 and 25c.

Advertised Letters

The following is the list of letters remaining in the postoffice at this place and if not called for within 14 days will be sent to the dead letter office:

LADIES	GENTS
Allen Madge Brevarde	
Bruner Lena	Conklin John Esq
Hess J J Mrs	Hess J J
Johnson Ann rs	Fessan F M
Smith Effie Miss	Hodge Frank
Roberts Eliza Jane Mrs	Honing T S
	Swarts W S
	Keating James
	Taylor Jessie
	Turpin S T

PHILIP WILHELM, P. M.

Have You a Son, Brother

Husband or Lover in the Army or Navy? Mail him today a 25c. package of Allen,s Foot-Ease, a powder for the feet. All who march, walk or stand need it. It cures aching, tired, sore swollen, sweating feet, and makes hot, tight or new shoes. Feet can't Blister, get Sore or Calious where Allen's Foot-Ease is used. 10,000 testimonials, All druggist and shoe stores sell, 25c Sample sent Free. Address Allen S. Olmsted Le Roy, N. Y.

Bedford Fair.

For this occasion the B. & O. S. W. will tickets to Bedford on Sept. 18 to 24th inclusive at one fare for the round trip. J. P. HONAN, Ticket Agt.

G. A. R. Special to Cincinnati.

Sept. 7 and 8 via B. & O. S. W. trains leave Seymour 5:36 a. m. returning leaves Cincinnati 6.45 p. m. tickets will also be sold for all regular trains on Sept. 3, 4, 5, 6, 7 and morning trains on the 8th. J. P. HONAN, Ticket Agt.

Are You Going to the G. A. R. Encampment?

Are you going to get yourself a G. A. R. Suit? Extra special sale G. A. R. Suits for the Encampment $5.50, worth $7 50, with two sets of butons. Don't miss your opportunity, but come at once.
Special values in Men's Working Shirts at 25c and 40c. Good things in Ladies' and Gent's Fine Shoes.
Remember the place to go when you want the best values for the least money is

The Klondike, Clothing and Shoe Store, WM. E. DEHLER Manager, 14 S. ChestnutSt

RAILROAD RUMBLINGS

J. D. Howard, of the "Q" route, was in the city last evening.

Capt. John A Ross and wife are taking in the encampment.

N. G. Simons, of the M. & O., was here Tuesday from Memphis, Tenn.

A. C. Gasnier, of the B. & O., and wife are here today from Baltimore, Md.

A. J. Ross entered the O. & M. blacksmith shop here 41 years ago Sept. 4.

T. W. Lane, of the Short Line, was in the city today accompanied by his wife.

Engineer Lon Pruitt and John Lehan and families went last evening to Cincinnati.

Engineer Lon Durham, of Cincinnati, who was here on business, returned last evening

C. C. Kelso, of the Monon, is better and hopes to return to Bloomington next week to work.

Roadmaster Thomas Welch, of the B. & O. S. W., came up to the city last evening on business.

H. E Hennis, route agent of the U. S. Express, was in the city last evening on business with J. F. McClellan.

Light and Artificial Fog.

The production of cloud by the action of ultra violet light was demonstrated at a soiree at the Royal society by C. T. R. Wilson. The beam from an arc lamp was focused by a quartz lens in a tube containing moist air free from dust. In a few minutes a blue fog was seen to form in the illuminated cone, and this fog could be made to move by applying heat to the tube locally. When the ultra violet rays were cut off by a sheet of mica, no such formation took place, and it is therefore suggested that the small particles which give rise to the blue of the sky are produced by the ultra violet rays of sunlight absorbed in the upper layers of the atmosphere.—Engineering.

Captured a Big Seine.

Martinsville, Ind, Sept. 7.—Fish Commissioner Eal captured a seine 300 by 14 feet yesterday. A warrant for Ed Sail, its owner, has been issued.

Samuel P. Oyler Dead.

Franklin, Ind, Sept. 7.—Samuel P. Oyler, who suffered a stroke of paralysis last week, died yesterday.

The Broadway Presbyterian church at Logansport, Ind., will not accept the resignation of Rev. Mr. Biederwolf, now chaplain of the One Hundred and Sixty-first regiment. They will await his return.

Press Women of Louisiana.

The press women of Louisiana are generously recognized by their brothers of the fourth estate. At the annual meeting of the New Orleans Press club, recently held, it was voted to admit women to membership. Speaking of this, The Daily Picayune says:

"The women engaged on the newspapers in New Orleans are perhaps not the least among the great body of workers, and it was a gracious recognition of their worth to accord them membership in the great newspaper league. It is said that the New Orleans Press club is the first in the country to admit women to membership. The act was characteristic of the well known chivalry of our southern craft. The newspaper women of New Orleans certainly appreciate the compliment extended, and in the press club, as on the press, will give of their best for its success and development."

A Corroborated Criticism.

"What the piece needs," said the man who volunteers advice, "is more atmosphere."

"That's exactly what I said," replied the manager. "I told the leading lady yesterday that when she plays that part she ought to put on more airs."—Washington Star.

Iceland, in the north Atlantic; the isle of Man between England and Ireland, and the Pitcairn islands, in the south Pacific, have full woman suffrage.

Sixty thousand dollars a year, a salary drawn by the French embassador in London, is the largest sum paid to any diplomatist in the world.

The first baby gets its photograph taken every three months. The other babies are lucky to get theirs taken once in three years.—Bachelor.

No Right to Ugliness.

The woman who is lovely in face, form and temper will always have friends, but one who would be attractive must keep her health. If she is weak, sickly and all run down she will be nervous and irritable. If she has constipation or kidney trouble, her impure blood will cause pimples, blotches, skin eruptions and a wretched complexion. Electric Bitters is the best medicine to regulate stomach, liver and kidneys and to purify the blood. It gives strong nerves, bright eyes, smooth velvety skin, rich complexion. It will make a good looking, charming woman of a run down invalid. Only 50 cents at Wm. F. Peter's Drug Store.

PLEASANT GROVE

Wheat sowing is next in order.

Will Miller is boss on the gravel bar where 60 teams are at work.

William Reinbold moved this week on the N. B. Browning farm.

Mrs. F. H. Tormohlen is visiting friends in Seymour this week.

Rev. Shroyer preaches his farewell sermon next Sunday morning.

A part of the new cemetery is staked off and is a beautiful burying ground.

David Miller, one of Co. G.'s private soldier boys is home on a 30 days furlough.

The County Sabbath school convention at Freetown was a complete success.

E. A. Whitcomb is a probable candidate for commissioner against John B. Burrell.

Mrs. D. M. Hays, Mrs. F. H. Tormohlen visited the Bultman family last Sunday.

D. M. Hays and John Gallamore are attending the G. A. R. encampment at Cincinnati this week.

Quite a number of persons from here will attend the church dedication at Rockford the 24th instant.

The Banner correspondents were the guests of the editor, A. J. Brodecker, at Brownstown last Thursday and passed a very pleasant day.

Two of Pleasant Grove's most successful teachers were left out of the list this year while their places were filled by non residents of this township.

B. C. Lett, the enterprising Surprise merchant and C. W. Murphy, the Honeytown merchant are both candidates for sheriff on the fusion ticket.

Persons of searching inteligence who wish to be in the swim should subscribe for the REPUBLICAN, the very best county newspaper published in Southern Indiana.

Our next community to visit in the intereet of the REPUBLICAN is Chestnut Ridge. We hope to double the subscription list there as we did at Waskom and other points.

We hear but little opposition to the fusion movement in this vicinity. Let all who are in earnest in displacing the ring be on hand at the township mass convention at Brownstown the 16th instant.

We were proud to shake hands with Capt. Ralph Applewhite at town last Friday. We old '61 to '65 veterans can appreciate these brave boys. May the patriotic impulses of their hearts continue to beat that lovely strain, "My country 'tis of thee sweet land of liberty."

Last Sunday was little Sallie Bollanders 9th birthday anniversary and in honor of the event her parents invited all the little girls of the neighborhood in where a feast in gorgeous style was served. The occasion was a happy one for all present.

An Enterprising Druggist.

There are few men more wide awake and enterprising than Wm. F. Peter who spares no pains to secure the best of everything in his line for his many customers. He now has the valuable agency for Dr. King's New Discovery for Consumption, Coughs and Colds. This is the wonderful remedy that is producing such a furor all over the country by its many startling cures. It absolutely cures Asthma, Bronchitis, Hoarseness and all affections of the Throat, Chest and Lungs. Call at above above drug store and get a trial bottle free or a regular size for 50 cents and $1.00. Guaranteed to cure or price refunded.

How to Look Good.

Good looks are really more than skin deep, depending entirely on a healthy condition of all the vital organs. If the liver is inactive, you have a bilious look; if your stomach is disordered, you have a pinched look. Secure good health, and you will surely have good looks. "Electric Bitters" is a good Alterative and Tonic. Acts directly on the stomach, liver and kidneys, purifies the blood, cures pimples, blotches and boils, and gives a good complexion. Sold at Wm. F. Peter's drug store. 50 cents per bottle.

Excursions Every Sunday

To all stations on the Southern Indiana Railway.

We Stand By

Every bit of work we do. If unsatisfactory, we are here at any time to make it satisfactory. An unsatisfied patron would worry us more than the unsatisfied patron would worry. We have a standard to which we adhere unflinchingly—that standard is to do the very best at moderate prices—to keep every one who once comes to us, and above all, to perfectly satisfy everyone,

Riehm, The Tailor

THE TRAVIS CARTER CO.,

Contractors and Builders,

MANUFACTURERS AND DEALERS IN

Lumber, Sash, Doors, Blinds

AND OTHER BUILDING MATERIAL.

Specifications and Plans Furnished.
Ewing Street, between Third and Fourth.

SEE HERE!

I AM GOING TO CLOSE OUT MY ENTIRE STOCK OF

Fashionable Piece Goods At a Great Sacrifice.

You will want a new Suit or Pantaloons for the Street Fair.

Get them Now while Prices are Low

We Guarantee You a Big Saving on Goods and we can Fit You.

Now is the Time to Save Dollars By Seeing

W. A. KRAUSE, The Reliable Tailor.

Agency of C. A. Saltmarsh

ESTABLISHED in 1892.

Real Estate Handled to advantage and Money Loaned on Best Security Cash Needed to Supply Applicants for Loans. Money Lenders call when placing loans. The Leading Fire Insurance Agency in City. Equitable Life Assurance Society. Best in World. Travellers Accident Insurance Co. The Leader, Fidelity and Cassualty Co. In all Departments. Plate Glass Insurance. P. O. Building, Seymour, Ind.

Cheap Rates via B. & O S-W. Ry.

Pittsburg Pa.—Knights Templars Triennial Conclave, Oct. 10 to 14. One first class fare for the round trip. 8 to 13.

Williamsport, Pa.—Union Veteran Legion National Encampment, Sept. 12 to 16. Tickets will be sold Sept. 10, 11 and 12 at low rates for the round trip.

Terre Haute, Ind.—Trotting Association, Sept. 19 to 23. Tickets willl be sold Sept. 19 to 23 at one fare for the round trip.

Omaha, Neb., and Kansas City, Mo., Trans-Mississippi International Exposition, June 1 to November 1. Tickets will be sold to the above points June 1 to October 15, inclusive, at a very low rate for the round trip.

Home seekers rates to the east, west north and south July 19, Aug 2, 16, September 6-20, October 4, 18, '98. Good returning 11 days from date of sale. One fare for the round trip plus $2.00.

On Sunday only:

To stations on this line within a radius of 200 miles the rate will be one fare for the round trip good going and returning on Sunday only.

For particular information please apply to nearest ticket agent B. & O. S-W Ry, or address GEO. M. TAYLOR, Trav. Pass. Agt., Vincennes, Ind.

Another Special Sunday Excursion to Louisville.

Sept 18th via Pennsylvania Lines special train from Seymour at 9:15 a. m. central time. Seventy-five cents round trip; return train leaves Louisville 6.40.

Allen's Foot-Ease, a powder for feet. It cures painful, swollen, nervous feet and instantly takes the sting out of corns and bunions. It's the greatest comfort discovery of the age. Allen's Foot-Ease makes tight or new shoes feel easy. It is a certain cure for sweating, callous and hot, tired, aching feet. Try it today. Sold by all druggists and shoe stores. By mail for 25c in stamps. Trial package free. Address Allen S Ormsted, LeRoy, N. Y.

—THE—

MUTUAL LIFE INSURANCE COMPANY OF NEW YORK

RICHARD A. McCURDY, Pres.

STATEMENT.

For the year ending December 31, 1897, According to the Standard of the Insurance Department of the State of New York.

INCOME.

Received for Premiums	$42,693,201.99
From all other Sources	11,469,406.24
	$54,162,608.23

DISBURSEMENTS.

To Policy-holders for Claims by Death	$13,279,630.69
To Policy-holders for Endowments, Dividends, etc	12,712,424.76
For all other accounts	10,132,005.57
	$36,124,060.99

ASSETS.

United States Bonds and other Securities	$132,017,341.45
First Lien Loans on Bond and Mortgage	69,423,937.31
Loans on Stocks and Bonds	12,880,308.00
Real Estate	21,618,454.88
Cash in Banks and Trust Companies	11.705 195.82
Accrued Interest, Net Deferred Premiums, etc	6,141,200.20
	$253,786,437.66
Reserve for Policies and other Liabilities	218,278,243.07
Surplus	$35,508,194.59
Insurance and Annuities in force	$936,634,496.63

I have carefully examined the foregoing Statement and find the same to be correct; liabilities calculated by the Insurance Department. CHARLES A. PRELLER Auditor

From the Surplus a dividend will be apportioned as usual.

ROBERT A. GRANNISS, Vice-President.

WALTER R. GILLETTE,	General Manager
ISAAC F. LLOYD,	2d Vice-President.
FREDERIC CROMWELL,	Treasurer
EMORY McCLINTOCK,	Actuary

Local agents wanted. Address,
ALEX. HUTCHINSON, Gen. Agent,
Evansville, Ind.

SchoolSupplies

Tablets,
Paper.
Pens,
Pencils.
Ink.

PRICES RIGHT.

W. F. PETER,

THE DRUGGIST.

Seymour Opera House.

MONDAY, SEPT. 12

Direct from Walnut St. Theater Cincinnati, enroute to St. Louis.

THE BIG SHOW OF THE DAY!

HI. HENRY'S

GREAT MAJESTIC MODERN MINSTRELS!

POSITIVELY GUARANTEED THE MOST ORIGINAL UNIQUE, NOVEL AND MOST EXPENSIVE OF ITS KIND AND CLASS.

50 ALL WHITE PERFORMERS 50
30 SUPERB BAND 30 | 19 MATCHLESS ORCHESTRA ! 19
8 GREAT COMEDIANS 8 | 10 CULTIVATED SINGERS 10
13 STAR SPECIALTIES ! 13
2 FINEST SHOW CARS IN THE WORLD ! 2

ALL UNDER PERSONAL DIRECTION OF HI. HENRY, Sole Owner.

Reserved Seats now on Sale at F. O. Cox's.

NOTICE !

When in need of drugs or anything in our line call upon us. We will

From This Time On

be ready to fill your prescriptions or answer calls day or night. Call bell at side door.

Bear's Den Pharmacy,

Third and Ewing St., Seymour.

W. E. GERRISH, DENTIST.

Vitalized Air for painless extraction of teeth. 24july1y

WEATHER INDICATIONS

CHICAGO, Ill., Sept. 7, —For Indiana.—Fair tonight and Thursday.

Cox.

Fresh country honey. New York cream cheese at Hancock's.

T. G. Hoonick and wife, of Hiawatha, Kans, came here today to visit his uncle, Henry Brockhoff, of Jonesville

Henry Ogden, just west of Elizabethtown is one of the largest grape raisers in the country. He has over 100 tons and has 150 barrels of grape wine in his cellar.

Rev. Albert Ogle, of Indianapolis, C. M. Harper, of Greensburg, Miss Lena House and many others went today to Clearspring to attend the Brownstown Baptist association.

William Prather, Frances M. Lauer, and Geo. Lahrman, of Medora, Howell & Brock, of Brownstown, H. F. Bruning, Henry Heckman, Peter Kidd & Son, Henry Mullen and Robert W. Erwin, of Seymour, were granted liquor license this week.

Series O, Cooperative B. & L. Association.
This new series will be begun Monday Oct. 3. All who desire to take stock call on W. F. PETER, Sec'y.

PERSONAL.

G. L. Hancock went today to Cincinnati.

Miss Kate Heuser went to Cincinnati last evening.

J. M. Hamer and C. C. Sandau are at Cincinnati.

W. T. Garrett went today to Mitchell to visit his sister.

Mrs. A. D. Charles, of Clyde, O., is here the guest of friends.

H. M. Schwing and son, Glen, went this morning to Cincinnati.

Oliver Steinberger is up again. His brother, Frank, is very sick.

Miss Eularia Johnson went today to Remington to begin her school.

Miss Effie Bottorff, of Longview, is quite sick with pleurisy at Danville.

Rev. H. Kuehn, of Dudleytown, is in a critical condition with a sore foot.

Mrs. Charles Heins and Miss Freddie Heins went last evening to Cincinnati

B. C. Lett, candidate for sheriff, was here from Surprise today on business.

Rev. D. DeHoney is home from Indianapolis. His hurt is mostly in the arm.

Misses Jessie Ward and Lillie Langdon, of Ripley county, are visiting here.

Mrs. L. M. Mains and daughters, Fannie and Josie have gone to Jeffersonville to reside

Mrs. Jesse Buckles, M. A. Conroy, George Massman and wife went to Cincinnati this forenoon.

G. W. Welmer and wife, of Clyde, Kansas, came here last evening to visit his home of 23 years ago.

Miss Laura Evans, of Hayden, left here today for Paoli, Kans., to visit her sister, Mrs. Ella Hinchman.

Miss Lillie Schwartz, of Denver, Col., came here last evening to visit her cousin, Miss Ella Redinger.

Miss Nellie Baker, of Evansville, came here last evening to visit her uncle, Mike Fox, and family.

Mrs. Charles Cox was called home today to Fowler from a visit to Brownstown by sickness in her family.

Mrs. M. E. Simpson and Miss Girtie Simpson, of Bedford, came here last evening to visit friends and relatives.

Mrs. Mary Stilver returned last night to Toledo, O., from a visit to her father, Joseph Heaton, of near Freetown.

James Wilhite, his wife and children, of Saginaw, Mich., are here visiting his father, Joseph Wilhite, and family.

Mrs. Sandford Judd and daughter, of Youngstown, O. came here Tuesday to visit Robert Judd and family, of Conlogue.

Mrs. J. E. Kendrick, of Hayden, left here today for Rocky Ford, Col, to visit her son, George, who went there for health.

Mrs. Louise Meyers and son, of Waymansville, went yesterday to Cincinnati to attend the encampment and to see friends.

Hugo Fox and daughter, Mrs. Peter Kaiser, of Fidelity, Kansas, came here last night to visit his nephew, Mike Fox and family.

Mrs. N. J. Murray, of Severn, Kansas, came here and went to Elizabethtown to visit her nephew, John Bouer and other friends.

Rev. J. W. Clevenger and Jay C. Smith went to Clearspring today to attend the session of the Brownstown Baptist association. They will be gone two days.

Conductor A. B. Ross, of the Iron Mountain, returned today to Poplar Bluff, Mo., from a pleasant visit to his brother, J. A. Ross, and sister, Mrs. J. E. McKinney.

Mrs. H. C. Townsend and three daughters who have been on a ten weeks' visit to her brother, Edward Lester, and family of Crothersville, came here today to take No 1 for their home at Colorado City, Texas.

Awarded Highest Honors—World's Fair, Gold Medal, Midwinter Fair.

DR. PRICE'S CREAM BAKING POWDER

A Pure Grape Cream of Tartar Powder.
40 YEARS THE STANDARD.

BUSINESS NOTES.

E. W. Shepard went today to Shoals on business.

John Overman is repairing the school house at Flemmings.

Mrs. W. W. Tabb made a business today to Indianapolis.

Sandford Worth, of New Albany, came up last evening on business.

George Steinkamp and son drove today to Waymansville on business.

Mrs. S. Stewart went today to Medora to open a new stock of millinery.

A. C. Cassing and wife, of Washington county, came here today on business.

The Carters are generally repairing Mrs. Linder's property on Mill street.

Braxton Dickerson went today to Lebanon on business and to see his mother.

W. L. Johnson left today for Jefferson City and other points in Missouri on business.

Earl McClure, Myer Cohn and Henry Cordes went last evening to Cincinnati on business.

Dr. C. R. Applegate, of Tamplco, and Wm. Beavers, of Kurtz, were business visitors here today.

Anton Massman and wife went last night to Cincinnati on business and attend the encampment.

John W. Conner and L. W. Jones went this morning to Cincinnati on business and to attend the encampment.

Geo. Marquett, George Wilmer, Wm. and John Mettendorf, prosperous farmers of Jonesville, were here on business Tuesday.

THE LADIES.

The pleasant effect and perfect safety with which ladies may use Syrup of Figs, under all conditions, makes it their favorite remedy. To get the true and genuine article, look for the name of the California Fig Syrup Co. printed near the bottom of the package. For sale by all druggists.

Don't Delay.

Now is the time to commence getting ready for our big Street Fair. Let every merchant and citizen do all they possibly can to make our Fair the grandest in the state. Commence making your booths, and make them as elaborate as possible. The committee have booked a large number of high class entertainments and bands and have everything in first-class shape.

15 Pictures 15 Cents
For 30 days at Platter's Gallery. d5w1

For Sale.

Barred Plymouth Rock Cockerel, for breeding. 75cts. each now, without boxing. T. A. REED, East 4th street, Seymour, Ind.
waswlmtoOct5

FOR SALE.—A second had Milne's High School Algebra, Wentworths Plane and Solid Geometry, and Newcomer's English Composition. Call at this office.
3ts25

Auction! Auction!

Twenty-five Bellis bicycles will be sold at auction Thursday, Sept. 8th, at 2 p. m. Every wheel strictly high grade and guaranteed.

Factory overloaded on 1898 wheels has enabled us to buy 25 only.

Remember these are $50 00 wheels and we can't report this sale. So don't miss it.

W. A. CARTER & SON.

Isaacs N. Bradwell deputy city attorney, of Indianapolis, spent the day here.

Mrs. Hank Stoddard, of Forest, O., came here today to visit her father, J. J. Frey and family.

Rev. Newton Hadley and wife, of Watseke, Ill., after an enjoyable visit to his son, F. H., and family, left last night for Decatur, Ala., to visit their son, Z. E. Hadley, and family. Mr. Hadley formerly lived at Azalia, where he taught school over forty years ago with Morton Hall and others as pupils.

Excursions to Petoskey and Mackinac Island via Pennsylvania Lines.

Excursion tickets to Petoskey and Mackinac Island, the most popular resorts in Northern Michigan will be sold via Pennsylvania Lines Aug. 30th, Sept. 3d and Sept. 7th. The round-trip rate from Seymour will be $11.00 to Petoskey and $12.00 to Mackinac Island. Tickets will be good going on regular trains on the dates specified and will be good returning thirty days. For special information on the subject apply to Ticket Agent, Geo. L. Williams agent, Seymour.

"Pure and Sure."

Cleveland's BAKING POWDER

Cooks like it. It's sure to make cake light and dainty.
Recipe book free. Send stamp and address. Cleveland Baking Powder Co., New York.

Kicked by a Horse.

Timothy Lett, near Slate, met with an accident last evening. He was riding a young horse and when near Staples Ford the animal threw him off, and then turned and kicked him in the head crushing in his skull. He is very seriously and probably fatally hurt. Dr Casey was called to see him this forenoon. Mr. Lett is a son of Fielding Lett, and is one of the best known men in that community.

Two Prises Captured.

Ed. Walters, clerk for E. S. Crabb and Amizona Montgomery, clerk for John Lauster were the last lucky ones to secure the Blish Milling Co.'s silver ware prizes. It looks like the boys were playing "shenanigan" but they say their friends often give them coupons. But its all right, there are plenty of the sets to be distributed and the Mill Co. want everybody to have one. There is a coupon in every sack.

Venued to Bloomington.

The county seat removal case which was called at Bedford Tuesday was venued to Bloomington on motion of the Brownstown people. It will be called over there sometime in October. Judge Martin presides over the Lawrence—Monroe circuit.

MARRIED.

Edgar A. Wright and Miss Almetta Sparks, respected young people of Seymour, were united in marriage Friday, September 2, 1898, at the groom's home with Justice A. T. Simons master of ceremonies.

Joseph Bensman and Miss Rosa Megel were united in marriage at 9 o'clock Wednesday forenoon, September 7, 1898, at Four Corners.

The Columbus, O., papers all pronounce the Battle of Manila feature of the Ohio State Fair a most gratifying success. The big crowds were enraptured over the realistic and splendid battle scenes and the wonderful fireworks. The same production, with even more elaborate setting, will be a feature of the Indiana State fair next week. All should see it.

Amusement patrons are promised one of the very best, up-to-date minstrel attractions of the day at the Seymour Opera House on Monday, Sept. 12, when Hi. Henry's New Minstrel Show will hold the boards, and if glowing endorsements from the Cincinnati journals go for anything, this organization must be among the foremost in its line. Mr. Hi. Henry is one of the most successful minstrel managers of the day; a manager of extensive experience and of ample means to successfully carry out any amusement project he undertakes.

Bucklen's Arnica Salve

The best salve in the world for Cuts Bruises, Sores, Ulcers, Salt Rheum Fever sores, Tetter, Chapped hands Chilblains, Corns, and all Skin Eruptions positively cures Piles, or no pay required. It is guaranteed to give perfect satisfaction or money refunded Price 25 cents per bottle. For sale by W. F. Peter.

It's All Over Now.

"What's over?" The war. "Well who doesn't know that?" You may, but however you will want a permanent record of this war, a souvenir for all time. There has been many histories of the war, treating principally of the struggle between Cuba and Spain and probably carrying you as far as Dewey's victory and so forth. But you will soon be called upon to examine the sample sheets of what is to be the permanent record of our war with Spain; a beautiful souvenir, issued in one large and handsome volume, 12 inches wide by 15 inches long, the flat opening pages of which permits of its illustrations and maps being 13 by 21 inches. You cannot afford to purchase a work, the maps and large illustrations of which have to be folded in the book. You must see this work for it is truly excellent. The agent will call on you soon. s7d1wk

WANTED—Horses and mules, at Hopewell's stable Thursday and Friday. W. S. WISHARD, Indianapolis, Ind.
d3t

COX'S

PHARMACY!

—HEADQUARTERS FOR—

Family Medicines and Druggist's Sundries.

Physicians prescription given special attention.

Ring bell at door for night clerk.

Our soda water is excelled by none.

ALPHA COX, Proprietor,

Chestnut St. near P. O., Seymour, Ind.

Who will be the First Applicant ?

For that fifty dollar bed room suit which A. J. Conroy, the king of installment houses has offered to the brave couple that is willing to get married on one of the platforms before the general public at the Seymour Street Fair. Bedroom suit will be on exhibition at the installment house, No. 57 East Second street after September 10.

WILLIAM ANDERSON, Manager.

M'f'd only by The World Mfg. Co. Cincinnati, O.

THE QUAKER

Bath Cabinet

Is worth $100 to any and every family. See it! Learn all about it! Try it! Buy it and be convinced

L. S. Sweany,

Authorized resident agt. 251 S. Bill St., Seymour, Ind
Mail orders solicited.

Get Ready for the Big Street Fair

—AT—

Seymour, Sept. 26 to Oct. 1, Inclusive.

OUR PREMIUM:

For the Best 6 Ears of White Corn $5.00
For the Second Best 6 Ears $2.00

The Thomas Clothing Co.

OUR PREMIUMS FOR FREE STREET FAIR

Best Dressed Doll — $3.00 for First. $2.00 for Second.

Most Artistic Silk Pillow — $3 00 for First. $2.00 for Second.

The dolls will be displayed in our show window, so they will not be exposed to the weather and will not be handled. Respectfully,

L. F. MILLER & CO.

SMOKE THE

Tilford Carolina.

BEST 5 CENT CIGAR ON THE MARKET

SOLD BY

W. H. BEAR, A. J. PELLENS, ALPHA COX, W. F. PETER AND C. W. MILHOUS.

IT LEADS THE FIELD!

THE SEYMOUR

REPUBLICAN.

DAILY AND WEEKLY.

Has the largest daily and weekly circulation in Jackson county. It is recognized as the best advertising medium.

OUR JOB DEPARTMENT

Turns Out Only First-Class Work.

FREE CIRCUS !

Sure Enough Free !

For every twenty-five cents worth of shoes you buy for cash W. F. Pfaffenberger will give you One Ticket admitting you to

Morton Jones' Railroad Show on September 6th.

Afternoon or evening. Only 100 ticke on hand now to be given away.

Buy a few dollars worth of shoes and take your family.

W. F. Pfaffenberger

Beware of Imitations

LEA & PERRINS' The Original & Genuine Worcestershire SAUCE

JOHN DUNCAN'S SONS, AGENTS, NEW YORK.

SchoolSupplies

Tablets,

Paper.

Pens,

Pencils.

Ink.

PRICES RIGHT.

W. F. PETER,

THE DRUGGIST.

Seymour Opera House.

MONDAY, SEPT. 12

Direct from Walnut St. Theatre Cincinnati, enroute to St. Louis.

THE BIG SHOW OF THE DAY!

HI. HENRY'S

GREAT MAJESTIC MODERN MINSTRELS!

POSITIVELY GUARANTEED

THE MOST ORIGINAL UNIQUE, NOVEL AND MOST EXPENSIVE

OF ITS KIND AND CLASS.

50 ALL WHITE PERFORMERS 50

30 SUPERB BAND 30 | 19 MATCHLESS ORCHESTRA 19

8 GREAT COMEDIANS 8 | 10 CULTIVATED SINGERS 10

13 STAR SPECIALTIES! 13

2 FINEST SHOW CARS IN THE WORLD! 2

ALL UNDER PERSONAL DIRECTION OF HI. HENRY, Sole Owner.

Reserved Seats now on Sale at F. O. Cox's.

NOTICE!

When in need of drugs or anything in our line call upon us. We will

From This Time On

be ready to fill your prescriptions or answer calls day or night. Call bell at side door.

Bear's Den Pharmacy,

Third and Ewing St., Seymour.

W. E. GERRISH,

DENTIST.

Vitalized Air for painless extraction of teeth. 24julyly

WEATHER INDICATIONS

CHICAGO, Ill., Sept. 7.—For Indiana.—Fair tonight and Thursday.

Cox.

Fresh country honey. New York cream cheese at Hancock's.

T. G. Hoanick and wife, of Hiawatha, Kans., came here today to visit his uncle, Henry Brockhoff, of Jonesville.

Henry Ogden, just west of Elizabethtown is one of the largest grape raisers in the country. He has over 100 tons and has 150 barrels of grape wine in his cellar.

Rev. Albert Ogle, of Indianapolis, C. M. Harper, of Greensburg, Miss Lena House and many others went today to Clearspring to attend the Brownstown Baptist association.

William Prather, Frances M. Lauer, and Geo. Lahrman, of Medora, Howell & Brock, of Brownstown, H. F. Bruning, Henry Heckman, Peter Kidd & Son, Henry Mullen and Robert W. Erwin, of Seymour, were granted liquor license this week.

Series O, Cooperative B. & L. Association. This new series will be begun Monday Oct. 3. All who desire to take stock call on W. F. PETER, Sec'y.

PERSONAL.

G. L. Hancock went today to Cincinnati.

Miss Kate Heuser went to Cincinnati last evening.

J. M. Hamer and C. C. Sandau are at Cincinnati.

W. T. Garrett went today to Mitchell to visit his sister.

Mrs. A. D. Charles, of Clyde, O., is here the guest of friends.

H. M. Schwing and son, Glen, went this morning to Cincinnati.

Oliver Steinberger is up again. His brother, Frank, is very sick.

Miss Eularia Johnson went today to Remington to begin her school.

Miss Effie Bottorff, of Longview, is quite sick with pleurisy at Danville.

Rev. H. Kuehn, of Dudleytown, is in a critical condition with a sore foot.

Mrs. Charles Heins and Miss Freddie Heins went last evening to Cincinnati

B. C. Lett, candidate for sheriff, was here from Surprise today on business.

Rev. D. DeHoney is home from Indianapolis. His hurt is mostly in the arm.

Misses Jessie Ward and Lillie Langdon, of Ripley county, are visiting here.

Mrs. L. M. Mains and daughters, Fannie and Josie have gone to Jeffersonville to reside

Mrs. Jesse Buckles, M. A. Conroy, George Massman and wife went to Cincinnati this forenoon.

G. W. Welmer and wife, of Clyde, Kansas, came here last evening to visit his home of 23 years ago.

Miss Laura Evans, of Hayden, left here today for Paoli, Kans., to visit her sister, Mrs. Ella Hinchman.

Miss Lillie Schwartz, of Denver, Col., came here last evening to visit her cousin, Miss Ella Redinger.

Miss Nellie Baker, of Evansville, came here last evening to visit her uncle, Mike Fox, and family.

Mrs. Charles Cox was called home today to Fowler from a visit to Brownstown by sickness in her family.

Mrs. M. E. Simpson and Miss Girtie Simpson, of Bedford, came here last evening to visit friends and relatives.

Mrs. Mary Stilver returned last night to Toledo, O., from a visit to her father, Joseph Heaton, of near Freetown.

James Wilhite, his wife and children, of Saginaw, Mich., are here visiting his father, Joseph Wilhite, and family.

Mrs. Sandford Judd and daughter, of Youngstown, O. came here Tuesday to visit Robert Judd and family, of Conlogue.

Mrs. J. E. Kendrick, of Hayden, left here today for Rocky Ford, Col., to visit her son, George, who went there for health.

Mrs. Louise Meyers and son, of Waymansville, went yesterday to Cincinnati to attend the encampment and to see friends.

Hugo Fox and daughter, Mrs. Peter Kaiser, of Fidelity, Kansas, came here last night to visit his nephew, Mike Fox and family.

Mrs. N. J. Murray, of Severn, Kansas, came here and went to Elizabethtown to visit her nephew, John Bouer and other friends.

Rev. J. W. Clevenger and Jay C. Smith went to Clearspring today to attend the session of the Brownstown Baptist association. They will be gone two days.

Conductor A. B. Ross, of the Iron Mountain, returned today to Poplar Bluff, Mo., from a pleasant visit to his brother, J. A. Ross, and sister, Mrs. J. E. McKinney.

Mrs. H. C. Townsend and three daughters who have been on a ten weeks' visit to her brother, Edward Lester, and family of Crothersville, came here today to take No. 1 for their home at Colorado City, Texas.

Awarded

Highest Honors—World's Fair, Gold Medal, Midwinter Fair.

DR. PRICE'S CREAM BAKING POWDER

A Pure Grape Cream of Tartar Powder.

40 YEARS THE STANDARD.

BUSINESS NOTES.

E. W. Shepard went today to Shoals on business.

John Overman is repairing the school house at Flemmings.

Mrs. W. W. Tabb made a business today to Indianapolis.

Sandford Worth, of New Albany, came up last evening on business.

George Steinkamp and son drove today to Waymansville on business.

Mrs. S. Stewart went today to Medora to open a new stock of millinery.

A. C. Cassing and wife, of Washington county, came here today on business.

The Carters are generally repairing Mrs. Linder's property on Mill street.

Braxton Dickerson went today to Lebanon on business and to see his mother.

W. L. Johnson left today for Jefferson City and other points in Missouri on business.

Earl McClure, Myer Cohn and Henry Cordes went last evening to Cincinnati on business.

Dr. C. R. Applegate, of Tampico, and Wm. Beavers, of Kurtz, were business visitors here today.

Anton Massman and wife went last night to Cincinnati on business and attend the encampment.

John W. Conner and L. W. Jones went this morning to Cincinnati on business and to attend the encampment.

Geo. Marquett, George Wilmer, Wm. and John Mettendorf, prosperous farmers of Jonesville, were here on business Tuesday.

THE LADIES.

The pleasant effect and perfect safety with which ladies may use Syrup of Figs, under all conditions, makes it their favorite remedy. To get the true and genuine article, look for the name of the California Fig Syrup Co. printed near the bottom of the package. For sale by all druggists.

Don't Delay.

Now is the time to commence getting ready for our big Street Fair. Let every merchant and citizen do all they possibly can to make our Fair the grandest in the state. Commence making your booths, and make them as elaborate as possible. The committee have booked a large number of high class entertainments and bands and have everything in first-class shape.

15 Pictures 15 Cents

For 30 days at Platter's Gallery. d5w1

For Sale.

Barred Plymouth Rock Cockerel, for breeding. 75cts. each now, without boxing. T. A. REED, East 4th street, w4wlmtoOct5 Seymour, Ind.

FOR SALE.—A second hand Milne's High School Algebra, Wentworths Plane and Solid Geometry, and Newcomer's English Composition. Call at this office. 3tc25

Auction! Auction!

Twenty-five Bellis bicycles will be sold at auction Thursday, Sept. 8th, at 2 p. m. Every wheel strictly high grade and guaranteed.

Factory overloaded on 1898 wheels has enabled us to buy 25 only.

Remember these are $50.00 wheels and we can't report this sale. So don't miss it.

W. A. CARTER & SON.

Isaacs N. Bradwell deputy city attorney, of Indianapolis, spent the day here.

Mrs. Hank Stoddard, of Forest, O., came here today to visit her father, J. J. Frey and family.

Rev. Newton Hadley and wife, of Watseke, Ill., after an enjoyable visit to his son, F. H., and family, left last night for Decatur, Ala., to visit their son, Z. E. Hadley, and family. Mr. Hadley formerly lived at Azalia, where he taught school over forty years ago with Morton Hall and others as pupils.

Excursions to Petoskey and Mackinac Island via Pennsylvania Lines.

Excursion tickets to Petoskey and Mackinac Island, the most popular resorts in Northern Michigan will be sold via Pennsylvania Lines Aug. 30th, Sept. 3d and Sept. 7th. The round-trip rate from Seymour will be $11.00 to Petoskey and $12.00 to Mackinac Island. Tickets will be good going on regular trains on the dates specified and will be good returning thirty days. For special information on the subject apply to Ticket Agent, Geo. L. Williams agent, Seymour.

"Pure and Sure."

Cleveland's BAKING POWDER

Cooks like it. It's sure to make cake light and dainty.

Recipe book free. Send stamp and address. Cleveland Baking Powder Co., New York.

Kicked by a Horse.

Timothy Lett, near Slate, met with an accident last evening. He was riding a young horse and when near Staples Ford the animal threw him off, and then turned and kicked him in the head crushing in his skull. He is very seriously and probably fatally hurt. Dr Casey was called to see him this forenoon. Mr. Lett is a son of Fieluing Lett, and is one of the best known men in that community.

Two Prizes Captured.

Ed. Walters, clerk for E. S. Crabb and Amizona Montgomery, clerk for John Lauster were the last lucky ones to secure the Blish Milling Co.'s silver ware prizes. It looks like the boys were playing "shenanigan" but they say their friends often give them coupons. But its all right, there are plenty of the sets to be distributed and the Mill Co. want everybody to have one. There is a coupon in every sack.

Venued to Bloomington.

The county seat removal case which was called at Bedford Tuesday was venued to Bloomington on motion of the Brownstown people. It will be called over there sometime in October. Judge Martin presides over the Lawrence—Monroe circuit.

MARRIED.

Edgar A. Wright and Miss Almetta Sparks, respected young people of Seymour, were united in marriage Friday, September 2, 1898, at the groom's home with Justice A. T. Simons master of ceremonies.

Joseph Bensman and Miss Rosa Megel were united in marriage at 9 o'clock Wednesday forenoon, September 7, 1898, at Four Corners.

The Columbus, O., papers all pronounce the Battle of Manila feature of the Ohio State Fair a most gratifying success. The big crowds were enraptured over the realistic and splendid battle scenes and the wonderful fireworks. The same production, with even more elaborate setting, will be a feature of the Indiana State fair next week. All should see it.

Amusement patrons are promised one of the very best, up-to-date minstrel attractions of the day at the Seymour Opera House on Monday, Sept. 12, when Hi. Henry's New Minstrel Show will hold the boards, and if glowing endorsements from the Cincinnati journals go for anything, this organization must be among the foremost in its line. Mr. Hi. Henry is one of the most successful minstrel managers of the day, a manager of extensive experience and of ample means to successfully carry out any amusement project he undertakes.

Bucklen's Arnica Salve

The best salve in the world for Cuts Bruises, Sores, Ulcers, Salt Rheum Fever sores, Tetter, Chapped hands Chilblain, Corns, and all Skin Eruptions positively cures Piles, or no pay required. It is guaranteed to give perfect satisfaction or money refunded. Price 25 cents per bottle. For sale by W. F. Peter.

It's All Over Now.

"What's over?" The war. "Well who doesn't know that?" You may, but however you will want a permanent record of this war, a souvenir for all time. There has been many histories of the war, treating principally of the struggle between Cuba and Spain and probably carrying you as far as Dewey's victory and so forth. But you will soon be called upon to examine the sample sheets of what is to be the permanent record of our war with Spain; a beautiful souvenir, issued in one large and handsome volume, 12 inches wide by 15 inches long, the first opening pages of which permits of its illustrations and maps being 13 by 21 inches. You cannot afford to purchase a work, the maps and large illustrations of which have to be folded in the book. You must see this work for it is truly excellent. The agent will call on you soon. s7d1wk

WANTED—Horses and mules, at Hopewell's stable Thursday and Friday. W. S. WISHARD, d3t Indianapolis, Ind.

COX'S PHARMACY!

—HEADQUARTERS FOR—

Family Medicines and Druggist's Sundries.

Physicians prescription given special attention.

Ring bell at door for night clerk.

Our soda water is excelled by none.

ALPHA COX, Proprietor,

Chestnut St. near P. O., Seymour, Ind.

Who will be the First Applicant?

For that fifty dollar bed room suit which A. J. Conroy, the king of installment houses has offered to the brave couple that is willing to get married on one of the platforms before the general public at the Seymour Street Fair. Bedroom suit will be on exhibition at the installment house, No. 57 East Second street after September 10.

WILLIAM ANDERSON, Manager.

THE QUAKER Bath Cabinet

Is worth $100 to any and every family. See it! Learn all about it! Try it! Buy it and be convinced

L. S. Sweany,

Authorized resident agt. 23 S. Hill St., Seymour, Ind. Mail orders solicited.

Get Ready for the Big Street Fair

—AT—

Seymour, Sept. 26 to Oct. 1, Inclusive.

OUR PREMIUM:

For the Best 6 Ears of White Corn $5.00

For the Second Best 6 Ears $2.00

The Thomas Clothing Co.

OUR PREMIUMS FOR FREE STREET FAIR

Best Dressed Doll — $3.00 for First. $2.00 for Second.

Most Artistic Silk Pillow — $3.00 for First. $2.00 for Second.

The dolls will be displayed in our show window, so they will not be exposed to the weather and will not be handled. Respectfully,

L. F. MILLER & CO.

SMOKE THE

Tilford Carolina.

BEST 5 CENT CIGAR ON THE MARKET

SOLD BY

W. H. BEAR, A. J. PELLENS, ALPHA COX, W. F. PETER AND C. W. MILHOUS.

IT LEADS THE FIELD!

THE SEYMOUR

REPUBLICAN.

DAILY AND WEEKLY.

Has the largest daily and weekly circulation in Jackson county. It is recognized as the best advertising medium.

OUR JOB DEPARTMENT

Turns Out Only First-Class Work.

FREE CIRCUS!

Sure Enough Free!

For every twenty-five cents worth of shoes you buy for cash W. F. Pfaffenberger will give you One Ticket admitting you to

Morton Jones' Railroad Show on September 6th.

Afternoon or evening. Only 100 tickets on hand now to be given away.

Buy a few dollars worth of shoes and take your family.

W. F. Pfaffenberger

Beware of Imitations

LEA & PERRINS' The Original and Genuine Worcestershire SAUCE

JOHN DUNCAN'S SONS, Agents, NEW YORK.

Louisville Division.

Pennsylvania Lines.

Schedule of Passenger Trains—Central Time

Southward.	10	2	30	18	104	138
	PM	AM	PM	AM	PM	AM
Chicago ... lv.	*8 15	.....	.....	*10 00	.....	
Indianapolis ... "	*3 30	*8 15	†7 10	*4 00	†3 35	†7 00
Southport ... "	.....	8 32	f7 28	.....	3 51	f7 18
Greenwood .. "	.....	8 39	7 34	s.....	3 56	7 24
Whiteland ... "	.....	f8 47	f7 43	.....	4 04	f7 33
Franklin ... "	4 06	8 56	7 52	4 35	4 12	7 42
Edinburg ... "	4 20	9 15	8 10	4 50	4 30	8 01
Columbus ar.	4 40	9 35	8 33	5 05	4 52	8 20
Columbus lv.		†9 40			4†55	†8 20
Elizab'town .. "		9 57			5 11	8 37
Scipio ... "		10 11			5 25	8 51
Queensville .. "		10f18			5f31	f8 58
N. Vernon ... "		10 27			5 40	9 07
Vernon ... "		10 31			5 43	9 11
N. Madison .. "		11 10			6 25	9 55
Madison ... ar.		11 25			6 40	10 10
Columbus lv.	4 40	9 40	8 33	5 10		s Stops on Signal, Sunday.
Jonesville ... "	f4 58	10 00	8 50	s.....		
Seymour ... "	5 15	10 16	9 05	5 41		
Crothersville "	5 38	10 35	9 25	s.....		
Scottsburg ... "	5 55	10 50	9 41	6 08		
Henryville ... "	6 15	11 08	10 00	s.....		
Memphis ... "	6 22	11 15	10 07	s.....		
Sellersburg ... "	6 35	11 26	10 18	s.....		
Jeffersonville "	6 52	11 43	10 35	6 48		
New Albany ar	7 20	12 20	11 20	7 20		
Louisville ar.	7 15	12 05	10 57	7 10		
	AM	PM	PM	PM	PM	AM

Northward.	103	19	31	5	3	139
	AM	AM	PM	PM	PM	PM
Louisville ... lv.		*8 00	†1 45	*4 00	*8 15	
New Albany ... "		7 30	1 30	3 30	8 00	
Jeffersonville "		8 22	2 08	4 20	8 37	
Sellersburg ... "		8 37	2 24	.....	.....	
Memphis ... "		8 48	2 34	.....	.....	
Henryville ... "		8 54	2 41	.....	.....	
Scottsburg ... "		9 11	2 59	.....	9 22	
Crothersville "		9 25	3 14	.....	.....	
Seymour ... "		9 45	3 35	5 24	9 57	
Jonesville ... "		10 00	3 48	.....	.....	
Columbus ... ar		10 20	4 05	5 55	10 30	
Madison ... lv	†7 05		†2 25			†6 00
North Madison "	7 20		2 4[illegible]			6 15
Vernon ... "	8 0[illegible]		3 19			6 59
North Vernon "	8 05		3 24			7 04
Queensville ... "	f8 14		3 32			7f13
Scipio ... "	8 20		3 38			7 20
Elizabethtown "	8 34		3 51			7 34
Columbus ... ar.	8 50		4 05			7 50
Columbus ... lv.	†8 55	10 20	4 10	5 55	10 30	7 50
Edinburg ... "	9 15	10 35	4 30	.....	10 47	8 09
Franklin ... "	9 35	10 50	4 51		11 03	8 27
Whiteland ... "	9 44		5 00	.....	.....	8 36
Greenwood ... "	9 53		5 09	.....	.....	8 41
Southport ... "	9 59		5 15			8 50
Indianapolis ... ar.	10 20	11 25	5 35	7 00	11 40	9 10
Chicago ... ar.	.....	5 10	.....	.....	*7 15	.....
	AM	PM	PM	PM	AM	PM

BETWEEN COLUMBUS AND CAMBRIDGE CITY.

Read Down. 231	275		Read Up. 202	274
PM	AM		AM	PM
†3 15	†6 15	lv... Columbus ... ar.	†9 35	†6 25
3 28	6 39	" ... Clifford ... "	9 21	f5 55
3 34	f6 49	" St. L. Crossing "	9 16	f5 42
4 1[illegible]	7 02	" ... Flat Rock ... "	9 09	5 26
4 47	f7 12	" Lewis Creek .. "	9 03	f5 14
5 03	8 45	" ... Shelbyville ... "	8 45	4 30
5 23	9 5[illegible]	" ... Manilla ... "	8 26	3 35
5 28	10 03	" ... Homer ... "	8 21	3 28
5 42	11 06	" ... Rushville ... "	8 05	3 05
6 02	11 53	" ... Falmouth ... "	7 46	2 20
6 25	12 45	ar. Cambridge City lv.	7 25	1 45
PM	PM		AM	PM

†Daily, Except Sunday. f Flag Stop. ‡Sunday only.

Dark Faced Type denotes time from 12.00 noon to 12.00 midnight; light faced, from 12.00 midnight to 12.00 noon. Pullman Sleeping Cars run on Nos. [illegible] and [illegible] between Louisville and Chicago. Buffet Parlor Cars on Nos. 18 and 19 between Chicago and Louisville.

J. F. LOREE, General Manager, E. A. FORD, General Passenger Agent

[illegible]-17-98.-V PITTSBURGH, PENN'A.

For time cards, rates of fare, through tickets baggage checks, and further information regarding the running of trains apply to any Agent of the Pennsylvania Lines.

S I. RY. TIME CARD

In Effect June 26, 1898.

WEST BOUND. (Week days.)

No. 1. Mail and Express......8:30 a. m.
No. 3. Washington Accom......5.40 p. m.
No. 9. Local Freight..........8.30 a. m.
(Sunday's.)
No. 5. Indian Springs Special 8.30 a m
No. 7. " " " 4.30 p m

EAST BOUND. (Week days.)

2. Mail and Express......3.35 p. m.
No. 4. Washington Accom......9.40 a m
No. 10. Local Freight Ar.......1.45 p. m.
Lv.......2.40 p. m.
(Sunday's.)
No. 6. Indian Springs Special 9.10 a m
No. 8 " " " 10.50 a m

No. 1 connects at Seymour with P., C., C. & St. L. north and south. Bedford, Monon, north. Elnora, E. & I. north and south.

No. 2 connects E. & I. at Elnora north and south. P., C., C. & St. L. Seymour north and south. P., C., C. & St. L. at Elizabethtown for south. C., C., C. St. L. at Greensburg north and south.

No. 4 connects with P., C., C. & St. L. north and south at Seymour.

For tickets or further information apply to

J. M. CLARK, Agent,
H. H. ROSEMAN, G. P. A.,
Bedford, Ind.

P., C., C. & St. L. Schedule of Passenger Trains.

Under the schedule taking effect Sunday, une 26, passenger trains will leave this station as follows, viz.:

NORTH.

No. 19 —Daily Mail and Express Chicago ....9:45 a. m.
No. 31—Daily except Sunday, Indianapolis Acc.........3:35 p. m.
No. 5—Daily P'gh Flyer...... ..5:24 p. m.
No. 3—Daily Mail and Express Chicago ....9;57 p.m

SOUTH.

No. 10—Daily Louisville Mail and Express............ 5:15 a. m.
No. 2—Daily Louisville Ac....10:16 a. m.
No. 18—Daily Louisville Fast Mail................. ......5:41 p. m.
No.30 —Dailv exceptSunday, Ac 9.05 p.m

GEO. L. WILLIAMS, Agent.

B. & O. S. W, Ry. Time Table.

Arrive. Depart.

EAST BOUND,

No. 6 4.32 a m daily Pittb'g & Col Ex 4.36 a m
4 9,07 a m " N Y Flyer 9.11 a m
3.20 p m " " fast mail 3.24 p m
8 3.50 p m " except Sunday, Cincinnati Acc Ex 3.54 p m
30 Local, " exexpt Sunday 6,00 a m

WEST BOUND.

No. 5 5.28 a m daily St, L. fast mail 5.33 a m
7 10 04 a m " ex Sun StL acc ex 10.09 a m
1 11.33 a m St L & Kan C'y mail 11.37 a m
3 11.02 p m " " express 11.06 p m
33 Local, daily except Sunday 7.00 a m

All trains connect at North Vernon with to and from Louisville. Jeffersonville and New Albany. J. P. HONAN, Agent.

IS THAT IDEA PATENTABLE?

Send Sketch, description and $5.00 for examination and GUARANTEED report. Printed information about PATENTS, TRADE-MARKS, DESIGNS and business before the Patent Office FREE.

EUGENE W. JOHNSON, Attorney, Established 1868—Warder Building Opposite Patent Office, Washington, D. C.

THE NEW WAY.

WOMEN used to think "female diseases" could only be treated after "local examinations" by physicians. Dread of such treatment kept thousands of modest women silent about their suffering. The introduction of Wine of Cardui has now demonstrated that nine-tenths of all the cases of menstrual disorders do not require a physician's attention at all. The simple, pure

McELREE'S Wine of Cardui

taken in the privacy of a woman's own home insures quick relief and speedy cure. Women need not hesitate now. Wine of Cardui requires no humiliating examinations for its adoption. It cures any disease that comes under the head of "female troubles"—disordered menses, falling of the womb, "whites," change of life. It makes women beautiful by making them well. It keeps them young by keeping them healthy. $1.00 at the drug store.

For advice in cases requiring special directions, address, giving symptoms, the "Ladies' Advisory Department," The Chattanooga Medicine Co., Chattanooga, Tenn.

W. I. ADDISON, M.D., Cary, Miss., says: "I use Wine of Cardui extensively in my practice and find it a most excellent preparation for female troubles."

Many People Cannot Drink

Coffee at night, It spoils their sleep. You can drink Grain-O when you please and sleep like a top. For Grain-O does not stimulate; it nourishes, cheers and feeds. Yet it looks and tastes like the best coffee. For nervous persons, young yeople and children Grain-O is the perfect Drink. Made from pure grains Get a package from your grocer tod[a]y it in place of coffee. 15 and.

California, Louisiana, Texas, New Mexico and Arizona.

The Southern Pacific Co.,

AND ITS CONNECTIONS

Operate the best first and second class service from the East to Los Angeles, San Francisco and intermediate points. Tourist Sleeping Cars

Through to California!

Without change and fast mail trains. Passengers holding second class tickets can secure accommodations in the tourist sleeping cars.

Daily Through Pullmar Service from New Orleans.

Omaha Exposition

June 1st to October 31st

THE GRANDEST EXPOSITON

except World's Fair) ever planned in the United States. Located within cheap and quick access of the entire Missouri and Mississippi Valleys, at your own doors. Through tickets beyond Omaha allows stop overs Reduced xcursion rates to Omaha. Take the Burlington Route the old firmly established line to and through Omaha in any direction.

HOWARD ELLIOT, General Manage

L. W. WAKELY, General Passenger A St. Louis, Mo.

G. A. R.

During the National Encampment, Cincinnati, a chance is given to make a cheap trip from Cincinnati via the Queen & Crescent Route to the rendezvous of the nation's armies at

CHICKAMAUGA

Tickets Sept. 8th, 9th or 10th, can be purchased to Chattanooga and return, good four days at the rate of

$5.00

Or good to days at the rate of $7.25. Write for free books, maps, etc., to W. C. Rinearson, Gen. Pass. Agt.

QUEEN & CRESCENT ROUTE

CINCINNATI, OHIO.

HOUSTON

Our items were delayed and failed to appear in last week's paper.

Lutes and Hill are digging and walling a large cellar for W. D. Bowman.

Rev. Church filled his appointment at the M. E. church last Saturday night and Sunday.

Joseph Cummings will again enter the Medical college at Indianapolis, Sept. 20.

Quite a number from this place are attending the G. A. R. encampment at Cincinnati this week.

Mrs. Jefferson Daniels, of this place will visit relatives at Cincinnati, Covington and Newport this week.

Our people met last Saturday and cleaned the Lutes' and Houston cemetries of obnoxious weeds, briars, bushes; etc.

Dr. D. J. Cummings as a member of the board of health, went to Crothersville last week to look after the sanitary condition of that city.

Several from here attended the Soldiers Reunion at Brownstown last Thursday and Friday which was quite enjoyable and entertaining.

John R. Thompson killed a large rattlesnake in his barn last Saturday with a pitch fork. The snake measured five feet and eleven inches and had a button and ten rattles. Some time ago a horse was hurt in the same barn and it is thought now that it had been bitten by the snake.

Below is a list of the teachers of Salt Creek township as located by Trustee, W. D. Bowman, for the coming year:—No. 1, Spraytown, Orville Williams; No. 2. Wheeler, George Sprague; No. 3, Noe, J. B. Cross; No. 4, Pruitt, J. M. Pruitt; No. 5, Houston, [Principal, L. A. Ackerman; Primary, Elmer Brown; No. 6, Mitchner, Perry Brown: No. 7, Combs, D.W. Thompson; No. 8, Starnes, Ray Anthony; No. 9, Cornitt, A. J. Elmore; No. 10, Blind Horse, Bruce Fleetwood; No. 11, Hound Hollow, James Tatlock; No. 12, Freetown, Principal, W. A. Lucas; Primary, R. R. Cross; No. 13, Jackson, Homer Manuel; No. 14, White, J. O. Sprague; No. 15, Rutan, Hiram Smith; No. 16, Red Bush, Oscar Scott; No. 17, Brown, W. O. Scott.

We heartily endorse the idea of a uniform date of beginning the township schools of this county. The date of beginning is Oct. 3rd for all district schools in Jackson county.

CORTLAND.

The new road that leads direct north of Cortland is being opened.

Little Clair Pruden, while out playing last Monday had three of his fingers cut off.

Laben Estep, of Surprise, spent a good part of the day in our town last Tuesday.

Wm. Garret, who lived here many years ago, but now at Maryville, Mo., is visiting his many friends here.

Mr. and Mrs. Wm. Isaacs' baby, while playing with the house dog was bitten. The dog has been disposed of.

Blood Ran Like Water.

The jews of old believed the blood was the life of the body and they were right. When the blood is poor, thin, watery, disease stakes a claim on the body. You know it because it becomes pale, thin, weak, nervous, run down. You can't eat, can't work, can't sleep, feel very "blue;" have headaches or fainting and dizzy spells. Such blood is easily poisoned and it tells in pimples, blotches, sores, etc. The supreme remedy for all such troubles is Electric Bitters which make pure, rich life giving blood. It acts directly on stomach, liver, kidneys and bowels and builds up the whole system. Only 50 cents at Wm. F. Peter's Drug Store.

Ladies Can Wear Shoes

One size smaller after using Allen's Foot-Ease, a powder to be shaken into the shoes. It makes tight or new shoes feel easy; gives instant relief to corns and bunions. It's the greatest comfort scovery of the age. Cures and prevents swollen feet, blisters, callous and sore spots. Allen's Foot-Ease is a certain cure for sweating, hot, aching, nervous feet. At all druggists and shoe stores, 25c. Trial package Free. Address, Allen S. Olmsted, LeRoy, N. Y.

Try Allen's Foot Ease.

A powder to be shaken into the shoes. At this season your feet feel swollen, nervous and hot, and get tired easily If you have smarting feet or tight shoes, try Allen's Foot-Ease. It cools the feet and makes walking easy. Cures swollen and sweating feet, blisters and callou spots. Relieves corns and bunions of all pain and gives rest and comfort. Try it today. Sold by all druggists and shoe stores for 25c. Trial package FREE. Address, Allen S. Olmsted, Le Roy, N. Y.

A CRITICAL TIME

DURING THE BATTLE OF SANTIAGO.

Sick or Well, a Rush Night and Day.

The Packers at the Battle of Santiago de Cuba were all Heroes. Their Heroic Efforts in Getting Ammunition and Rations to the Front Saved the Day.

P. E. Butler, of pack-train No. 3, writing from Santiago, De Cuba, on July 23d, says: "We all had diarrhoea in more or less violent form, and when we landed we had no time to see a doctor, for it was a case of rush and rush night and day to keep the troops supplied with ammunition and rations, but thanks to Chamberlain's Colic, Cholera and Diarrhoea Remedy, we were able to keep at work and keep our health; in fact, I sincerely believe that at one critical time this medicine was the indirect savior of our army, for if the packers had been unable to work there would have been no way of getting supplies to the front. There were no roads that a wagon train could use. My comrade and myself had the good fortune to lay in a supply of this medicine for our packtrain before we left Tampa and I know in four cases it absolutely saved life."

The above letter was written to the manufacturers of this medicine, the Chamberlain Medicine Co., Des Moines, Iowa. For sale by C. W. Milhous.

SHIELDS.

Little Charlie Patrick has malarial fever.

Wm. McKain and family are all sick of the ague.

Mr. G. B. Tegeler returned home to Milan after visiting friends and relatives here.

Misses Sophia and Mary Altermyre, of Honeytown were guests of Miss Pearl Herman Sunday.

Mrs. Tillie Lehan, who spent a week with her mother, Mrs. Anna Finke, returned to her home at Seymour Monday.

How's This.

We offer One Hundred Dollars Reward for any case of Catarrh that can not be cured by Hall's Catarrh Cure.

F. J. CHENEY & CO., Props., Toledo, O.

We the undersigned, have known F. J. Cheney for the last 15 years, and believe him perfectly honorable in all business transactions and financially able to carry out any obligations made by their firm.

WEST & TRUAX, Wholesale Druggist Toledo, O.

WALDING, KINNAN & MARVIN, Wholesale Druggists, Toledo, Ohio.

Hall's Catarrh Cure is taken internally, acting directly upon the blood and mucous surfaces of the system. Pric 85c per bottle. Sold by all druggists. Testimonials free.

Hall's Family Pills are the best.

TAMPICO.

Fred Tercorn is repairing his barn.

Mrs. Emma Gaiter is visiting relatives here.

J. F. Keach is handling much fertilizer this week.

Dr. Applegate went to Cincinanti last Saturday.

Bruce Rucker returned to Indianapolis last Saturday.

Wm. Pottsmith and family, of Cincinnati, are visiting here.

A number from here attended the soldiers reunion at Brownstown last week.

Ed. Daniels and Albert Eudebrock went to Cincinnati tend the G. A. R. encampment.

The Sunday school convention he'd Sunday was not so well attended on account of the rain.

Clara and Ollie Brackman, who spent several weeks here, returned to Cincinnati last Monday.

Misses Ethel Keach and Anna Reynolds attended the County Sunday school convention at Freetown last week.

Fred Pottschmith, who has been running the Crothersville Creamery is going to take a trip in search of another job of creamery work.

Excursions from Seymour to Northern Michigan.

Tuesday, Aug. 20th, Saturday. Sept. 3d and Wednesday, Sept. 7th are the dates for the low rate excursions to Petoskey and Mackinac Island over the Pennsylvania Lines. A grand opportunity for a cheap trip to the most popular resorts in Northern Michigan For details apply to Geo. L. Williams, Agent, Seymour, Ind.

Don's Forget

Excursions every Sunday to all points on Southern Indiana railway, including beautiful Indian Springs.

JUMPED TO DEATH

Three Men Killed While Crossing a Railroad Near Princeton.

GOVERNOR MOUNT IS ILL

New Disease Attacks Horses Near Sparta, Ind.—State Fair Entries—Committed to the Reformatory—Odd Fellows' Home. Must Pay the War Tax—Other State News.

Princeton, Ind., Sept. 7.—Six men were returning home from work late yesterday in a wagon and while crossing the Louisville, Evansville and St. Louis railroad at Parker's switch, seven miles east of this city, a passenger train going west was so near on them that three of the men jumped from the wagon, alighting on the track. All were killed, as follows:

Clarence Ewing of Parker's, William Dean of Oakland City, John McBride of Oakland City.

The team and the other three men were not injured. The train crew is not blamed for the accident.

GOVERNOR MOUNT ILL.

Advised by His Physician to Take a Rest and Recuperate His Strength.

Indianapolis, Sept. 7. — Governor Mount while at his office yesterday was seized by a blinding sensation and pains in the back of his head. He left for home and called Dr. O. S. Runnels, who told his patient that he must have absolute rest for some time. The governor seems to be suffering from exhaustion, brought on by continued hard work in his office since he became chief executive. It was necessary for the governor to cancel his engagement to attend the G. A. R. encampment at Cincinnati, and he will not make any more speeches for some time. It is believed that if the governor takes a rest for some time that nothing serious will result from his indisposition.

I. O. O. F. HOME.

Land Purchased Near Greensburg and Work Will Begin at Once.

Greensburg, Ind., Sept. 7.—It having been decided by the grand lodge I. O. O. F. of Indiana to locate their home near this city, Decatur lodge, No. 103, has closed a deal with J. F. Goddard for his farm, just east of the city, the title of the same being transferred to the grand lodge, which will formally take possession in a few days. The place chosen will make a desirable site for the many buildings. A large sum of money was subscribed by citizens, which is being paid in to County Auditor Fleak, who will turn it over to the committee from the grand lodge, and work will begin on the buildings at once.

PINGREE SYSTEM

Of Taking Care of Poor a Success at Richmond.

Richmond, Ind., Sept. 7.—The city's superintendent of the Pingree gardens, which are attended to by the poor, has filed his annual report, and it shows some interesting facts. The city appropriated $200 for the work. Nearly $40 was returned to the treasury, and the remainder was used in purchasing seeds for the 150 gardens. On this investment more than $1,000 worth of vegetables was raised. It means a saving of that much to the township this winter.

NEW DISEASE.

Horses Attacked and After a Few Hours of Suffering They Die.

Sparta, Ind., Sept. 7.—Veterinarians are puzzling themselves over a new disease that has appeared among horses in this neighborhood. The horses fall to the ground, perfectly limp. In a few moments they become rigid, and for a few hours suffer agony and then die. No horses afflicted have thus far recovered. Farmers and stock men are uneasy, not knowing how to ward off or cure the attacks.

State Fair Entries.

Indianapolis, Sept. 7.—Entries in the various departments of the state fair are coming in so fast as to fairly swamp Secretary Kennedy and his clerks and an extra force has been put to work tabulating the entries. In the racing department the indications are that some of the best known steppers will be at the fair. The entries for the speed department from the east are unexpectedly large.

Committed to the Reformatory.

Greensburg, Ind., Sept. 7.—Nelson B. Hughes was yesterday committed to the reformatory under the indeterminate sentence law for stealing a girl's watch at the Bainbridge fair. His home is at Edinburg.

Must Pay War Tax.

Rochester, Ind., Sept. 7.—Secretary Zimmerman of the Fulton County Fair Association, has been notified that the fair this year will have to pay $85 war tax, as it comes under the head of shows.

Will Have a State Bank.

Walkerton, Ind., Sept. 7.—This town will soon have a state bank. Stock to the amount of $25,000 has been placed on the market and $19,000 has already been subscribed for.

Prairie Wolves.

Laporte, Ind., Sept. 7.—Prairie wolves, so destructive to small stock, have made their appearance in this county. They have become so bold that steps have been taken to exterminate them.

Excursions Every Sunday

To all stations on the Southern Indiana Railway.

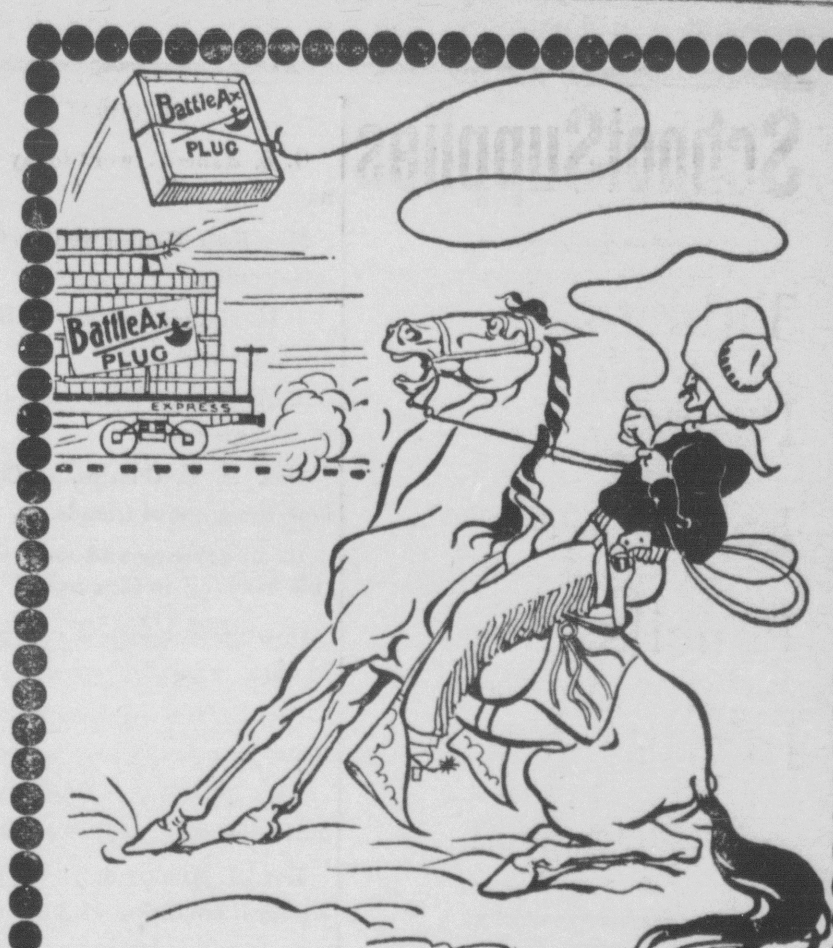

The man who wants Battle Ax PLUG can get it anywhere. It is as popular as sunshine and almost as universal. It satisfies that dry taste in the mouth better than anything else, and you can buy a larger piece of Battle Ax for 10c. than of any other kind of high grade quality.

Remember the name when you buy again.

"Route of the Veterans" to the 32d Annual Encampment of the G. A. R. at Cincinnati, O., Sept. 5 to 10, 1898.

The Baltimore & Ohio Southwestern Ry. the scenic, historic and popular "Royal Blue Line," and favorite route of the veterans, will, on account of the G. A R, Encampment at Cincinnati, Sept. 5-10, 1898, inclusive, make a rate of "One Cent per Mile" from all points on its line, and will have tickets on sale, Sept. 3d, 4th, 5th and 8th, good going on date of sale and good for return passage leaving Cincinnati Sep. 6th to 13th, inclusive. Special arrangements have been made for an extension of limit on these tickets, and by depositing same with joint agent at Cincinnati between Sept. 5th and 9th and payment of a fee of twenty-five cents tickets will be made good returning until Oct. 2, 1898. The B. & O. S-W. have issued a "Souvenir Folder and Guide to Cincinnati," for the occasion, which will be of much interest and service to those intending to visit the "Queen City," and can be secured with other information by applying to any agent B. & O. S-W. Ry, or to Geo. B. [illegible], Ass't Gen'l Pass'r Agt., St. Louis, Mo., O. P. McCarty, Gen'l Pass'r Agt., Cincinnati, O.

Home Seekers Excursions.

On the first and third Tuesdays in July August, September and October, 1898, the Chicago, Milwaukee & St. Paul railway will sell round trip excursion tickets (good 21 days) from Chicago, Milwaukee and orher points on its line, to a great many points in South aud North Dakota and other western and southwestern states at about one fare. Take a trip west and see the wonderful crops and what an amount of good land can be purchased for a little money. Further information as to rates, routes prices of farm lands, etc., may be obtained on application to any coupon ticket agent or by addressing the following named persons. . E. Powell, Gen'l Immigration Agt. for South Dakota, 291 Dearborn St Chicago, or George H. Heafford, General Passenger Agent, Chicago, Ill.

Excursion Rates Via the Southern Indiana Railway.

Account Free Street Fair, Washington, Ind , Aug 29 to Sept. 3, 1898. One fare for the round trip. Tickets sold August 28 to Sept. 3 inclusive; good returning up to and including Sept. 4 1898.

Account State Labor Day Celebration Indianapolis, Ind , Sept. 5. 1898. One fare for the round trip. Tickets sold for afternoon train Sept. 4, and morning train of Sept. 5 good returning up to and including Sept. 6.

Account G. A. R. National Encampment, Cincinnati, O. Sept. Sept. 5--10 One cent per mile each way, short line distance. Tickets sold Sept. 3, 4, 5, and 6; good returning Sept. 6 to 13, inclusive By special arrangement the return limit may be extended to and including Oct. 2. 1898.

Account Labor Day Celebration, Bedford, Ind., Sept. 5, 1898. One fare for the round trip. Tickets sold Sept. 5; good returning only on date of sale.

Account Indiana State Fair, Indianapolis, Sept. 12-17, 1898. One fare for the round trip. Tickets sold Sept. 12 to 17, inclusive, good returning up to and including Sept. 18.

Account Terre Haute Trotting Association, Terre Haute, Ind. Sept. 19-25 1898. One fare for the round trip Tickets sold Sept 19 to 23, inclussve good returning up to and including Sept. 26, 1898.

SUMMER TOURS

VIA

BIG FOUR.

TO THE

MOUNTAINS, LAKES AND SEASHORE

Special low rates will be in effect to Put-in-Bay, Islands of Lake Erie, Lake Chautauqua, Niagara Falls, Thousand Islands, St. Lawrence River, Adirondacks, Lake George, New England Resorts. To the Great Lakes via Cleveland, Sandusky, Toledo, Detroit or Benton Harbor. To Mt. Clemens, Mackinac and Michigan resorts. To the Northwest and West via St. Louis and Chicago. For rates, routes, time of trains and full particulars apply to any agent "Big Four route.

E. O. McCORMICK, Pass. Tr. Mgr.
WARREN J. LYNCH, A. G. P. & T. A
CINCINNATI O.

THE DAILY

REPORTEQ!

Official Court Pap[er], INDIANAPOLIS.

Publishes daily the opinions of the Indiana Supreme and Appellate Courts in FULL. (Always within three days days of the Court.)

Subscription price, $6 per year, in advance.

With the Indiana Law Journal, one year, $7.

Mail us your subscriptions.

Reporter Publishing Co.,

519-521 Indiana Trust Bldg.

Insure your business and other property in the Ohio Farmers Insurance Co. It is a strong, reliable, safe company. Cash assets over $1,-00,000. C. A. DAY, Ag't. Pfaffenberger Block.

Excursion tickets will be sold via Pennsylvania Lines as indicated in the following paragraphs. Although concessions in fare are authorized for meetings of certain orders, tickets may be obtained by any person whether a member of the order or interested in the event. The reduced rates will be open ro everybody.

To Cincinnati, Ohio. September 3d 4th, 5th and 6th for the G. A. R. National Encampment. Good returning until September 13th, with privilege of extension until October 2d.

To Pittsburgh, Pa. October 8th, 9th, 10th, 11th, 12th and 13th, good returning until October 17th, account Knights Templar Triennial Conclave. Return limit may be extended until October 31st.

During the excursion season special rates will also be in effect via Pennsylvania Lines Lines for special and local evenis. For particular information please apply [illegible] the Pennsylvania Lines or address W W. Richardson, District Passenger Agent Indianapolis, Ind.

Louisville Division.
Pennsylvania Lines.
Schedule of Passenger Trains—Central Time

Southward.	10	2	30	18	104	138
	PM	AM	PM	AM	PM	AM
Chicago ... lv.	*8 15	......	......	*10 00	......	......
Indianapolis ... "	*3 30	*8 15	†7 10	*4 00	3†35	†7 00
Southport ... "	......	8 32	f7 28	......	3 51	f7 18
Greenwood .. "	......	8 39	7 34	s......	3 56	7 24
Whiteland ... "	......	f8 47	f7 43	......	4 04	f7 33
Franklin ... "	4 06	8 56	7 52	4 35	4 12	7 42
Edinburg ... "	4 20	9 15	8 10	4 50	4 30	8 01
Columbus ar.	4 40	9 35	8 33	5 05	4 52	8 20
Columbus lv.		†9 40			4†55	†8 20
Elizab'town "		9 57			5 11	8 37
Scipio ... "		10 11			5 25	8 51
Queensville "		10f18			5f31	f8 58
N. Vernon ... "		10 27			5 40	9 07
Vernon ... "		10 31			5 43	9 11
N. Madison .. "		11 19			6 25	9 55
Madison ... ar.		11 25			6 40	10 10
Columbus lv.	4 40	9 40	8 33	5 10		
Jonesville ... "	f4 58	10 00	8 50	s......		
Seymour ... "	5 15	10 16	9 05	5 41		
Crothersville "	5 38	10 35	9 25	s......		
Scottsburg ... "	5 55	10 50	9 41	6 08		
Henryville ... "	6 15	11 08	10 00	s......		
Memphis ... "	6 22	11 15	10 07	s......		
Sellersburg ... "	6 35	11 26	10 18	s......		
Jeffersonville "	6 52	11 43	10 35	6 48		
New Albany ar	7 20	12 20	11 20	7 20		
Louisville ar.	7 15	12 05	10 57	7 10		
	AM	PM	PM	PM	PM	AM

s Stops on Signal, Sunday.

Northward.	103	19	31	5	3	139
	AM	AM	PM	PM	PM	PM
Louisville ... lv.		*8 00	1†45	4*00	*8 15	
New Albany ... "		7 30	1 30	3 30	8 00	
Jeffersonville "		8 22	2 08	4 20	8 37	
Sellersburg ... "		8 37	2 24	......	......	
Memphis ... "		8 48	2 34	......	......	
Henryville ... "		8 51	2 41	......		
Scottsburg ... "		9 11	2 59	......	9 22	
Crothersville "		9 25	3 14		......	
Seymour ... "		9 45	3 35	5 24	9 57	
Jonesville ... "		10 00	3 48	......		
Columbus ... ar		10 20	4 05	5 55	10 30	
Madison ... lv	†7 05		2†25			6†00
North Madison "	7 20		2 41			6 15
Vernon ... "	[illegible]		3 19			6 59
North Vernon "	[illegible]		3 24			7 04

[illegible]

BETWEEN COLUMBUS AND CAMBRIDGE CITY.

[illegible]

Pullman Sleeping Cars run on Nos. [illegible] between Louisville and Chicago, Buffet Parlor Cars on Nos. 18 and 19 between Chicago and Louisville.

L. F. LOREE, General Manager. E. A. FORD, General Passenger Agent.

PITTSBURGH, PENN'A.

For time cards, rates of fare, through tickets, baggage checks, and further information regarding the running of trains apply to any agent of the Pennsylvania Lines.

S I. RY. TIME CARD

In Effect June 26, 1898.

WEST BOUND. (Week days.)

No. 1. Mail and Express......8:30 a. m.
No. 3. Washington Accom...5.40 p. m.
No. 9. Local Freight............8.30 a. m.
(Sunday's.)
No 5. Indian Springs Special 8.30 a.m
No. 7. " " " 4.30 p.m

EAST BOUND. (Week days.)

2. Mail and Express......3.35 p. m.
No. 4. Washington Accom...9.40 a. m
No. 10. Local Freight Ar......1.45 p. m.
Lv........................2.40 p. m.
(Sunday's.)
No. 6. Indian Springs Special 8,10 p.m
No. 8. " " " 10.50 a.m

No. 1 connects at Seymour with P., C., C. & St. L. north and south. Bedford, Monon, north. Elnora, E. & I. north and south.

No. 2 connects E. & I. at Elnora north and south. P., C., C. & St. L. Seymour north and south. P., C., C. & St. L. at Elizabethtown for south. C., C., C. St. L. at Greensburg north and south.

No 4 connects with P., C., C. & St. L. north and south at Seymour.

For tickets or further information apply to

J. M. CLARK, Agent.
H. H, ROSEMAN, G. P. A.,
Bedford, Ind.

P., C., C. & St. L. Schedule of Passenger Trains.

Under the schedule taking effect Sunday, une 26, passenger trains will leave this station as follows, viz.:

NORTH.

No. 19—Daily Mail and Express Chicago ....9:45 a. m.
No. 31—Daily except Sunday, Indianapolis Acc.........3:35 p. m.
No. 5—Daily P'gh Flyer..........5:24 p. m.
No. 3—Daily Mail and Express Chicago ....9:57 p.m

SOUTH.

No. 10—Daily Louisville Mail and Express............5:15 a. m.
No. 2—Daily Louisville Ac....10:16 a. m.
No. 18—Daily Louisville Fast Mail..........................5:41 p. m.
No. 30—Daily exceptSunday, Ac 9.05 p.m

GEO. L. WILLIAMS, Agent.

B. & O. S. W. Ry. Time Table.

Arrive.		Depart.
	EAST BOUND.	
6 4.32 a m	daily Pittb'g & Col Ex	4.36 a m
4 9.07 a m	" N Y Flyer	9.11 a m
3.20 p m	" fast mail	3.24 p m
8 3.50 p m	" except Sunday, Cincinnati Acc Ex	3.54 p m
30 Local,	" except Sunday	6.00 a m
	WEST BOUND.	
5 5.28 a m	daily St. L. fast mail	5.33 a m
7 10.04 a m	" ex Sun StL acc ex	10.09 a m
1 11.33 a m	St L & Kan C'y mail	11.37 a m
3 11.02 p m	" " express	11.06 p m
33 Local,	daily except Sunday	7.00 a m

All trains connect at North Vernon with to and from Louisville, Jeffersonville and New Albany. J. P. HONAN, Agent.

IS THAT IDEA PATENTABLE?

Send Sketch, description and $5.00 for examination and GUARANTEED report. Printed information about PATENTS, TRADE-MARKS, DESIGNS and business before the Patent Office FREE.

EUGENE W. JOHNSON, Attorney, Established 1868—Warder Building Opposite Patent Office, Washington, D. C.

THE NEW WAY.

WOMEN used to think "female diseases" could only be treated after "local examinations" by physicians. Dread of such treatment kept thousands of modest women silent about their suffering. The introduction of Wine of Cardui has now demonstrated that nine-tenths of all the cases of menstrual disorders do not require a physician's attention at all. The simple, pure

McELREE'S Wine of Cardui

taken in the privacy of a woman's own home insures quick relief and speedy cure. Women need not hesitate now. Wine of Cardui requires no humiliating examinations for its adoption. It cures any disease that comes under the head of "female troubles"—disordered menses, falling of the womb, "whites," change of life. It makes women beautiful by making them well. It keeps them young by keeping them healthy. $1.00 at the drug store.

For advice in cases requiring special directions, address, giving symptoms, the "Ladies' Advisory Department," The Chattanooga Medicine Co., Chattanooga, Tenn.

W. I. ADDISON, M.D., Cary, Miss., says: "I use Wine of Cardui extensively in my practice and find it a most excellent preparation for female troubles."

Many People Cannot Drink

Coffee at night, It spoils their sleep. You can drink Grain-O when you please and sleep like a top. For Grain-O does not stimulate; it nourishes, cheers and feeds. Yet it looks and tastes like the best coffee. For nervous persons, young yeople and children Grain-O is the perfect Drink. Made from pure grains Get a package from your grocer tod y it in place of coffee. 15 and.

California, Louisiana, Texas, New Mexico AND Arizona.

The Southern Pacific Co.,

AND ITS CONNECTIONS

Operate the best first and second class service from the East to Los Angeles, San Francisco and intermediate points. Tourist Sleeping Cars

Through to California!

Without change and fast mail trains. Passengers holding second class tickets can secure accommodations in the tourist sleeping cars.

Daily Through Pullmar Service from New Orleans.

Omaha Exposition

June 1st to October 31st THE GRANDEST EXPOSITON

except World's Fair) ever planned in the United States. Located within cheap and quick access of the entire Missouri and Mississippi Valleys, at your own doors. Through tickets beyond Omaha allows stop overs Reduced xcursion rates to Omaha. Take the Burlington Route the old firmly established line to and through Omaha in any direction.

HOWARD ELLIOT, General Manage

L. W. WAKELY, General Passenger A St. Louis, Mo.

G. A. R.

During the National Encampment, Cincinnati, a chance is given to make a cheap trip from Cincinnati via the Queen & Crescent Route to the rendezvous of the nation's armies at

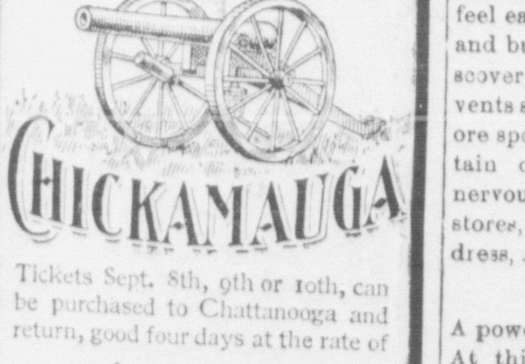

CHICKAMAUGA

Tickets Sept. 8th, 9th or 10th, can be purchased to Chattanooga and return, good four days at the rate of

$5.00

Or good 10 days at the rate of $7.25. Write for free books, maps, etc., to W. C. Rinearson, Gen. Pass. Agt.

QUEEN & CRESCENT ROUTE

CINCINNATI, OHIO.

HOUSTON

Our items were delayed and failed to appear in last week's paper.

Lutes and Hill are digging and walling a large cellar for W. D. Bowman.

Rev. Church filled his appointment at the M. E. church last Saturday night and Sunday.

Joseph Cummings will again enter the Medical college at Indianapolis, Sept. 20.

Quite a number from this place are attending the G. A. R. encampment at Cincinnati this week.

Mrs. Jefferson Daniels, of this place will visit relatives at Cincinnati, Covington and Newport this week.

Our people met last Saturday and cleaned the Lutes' and Houston cemetries of obnoxious weeds, briars, bushes; etc.

Dr. D. J. Cummings as a member of the board of health, went to Crothersville last week to look after the sanitary condition of that city.

Several from here attended the Soldiers Reunion at Brownstown last Thursday and Friday which was quite enjoyable and entertaining.

John R. Thompson killed a large rattlesnake in his barn last Saturday with a pitch fork. The snake measured five feet and eleven inches and had a button and ten rattles. Some time ago a horse was hurt in the same barn and it is thought now that it had been bitten by the snake.

Below is a list of the teachers of Salt Creek township as located by Trustee, W. D. Bowman, for the coming year:—No. 1, Spraytown, Orville Williams; No. 2 Wheeler, George Sprague; No. 3, Noe, J. B. Cross; No. 4, Pruitt, J. M. Pruitt; No. 5, Houston, Principal, L. A, Ackerman; Primary, Elmer Brown; No. 6, Mitchner, Perry Brown: No, 7, Combs, D.W. Thompson; No. 8, Starnes, Ray Anthony; No. 9, Cornitt, A. J. Elmore; No. 10, Blind Horse, Bruce Fleetwood; No. 11, Hound Hollow, James Tatlock; No. 12, Freetown, Principal, W. A Lucas; Primary, R. R. Cross; No. 13, Jackson, Homer Manuel; No. 14, White, J. O. Sprague; No. 15, Rutan, Hiram Smith; No. 16, Red Bush, Oscar Scott; No. 17, Brown, W. O. Scott.

We heartily endorse the idea of a uniform date of beginning the township schools of this county. The date of beginning is Oct. 3rd for all district schools in Jackson county.

CORTLAND.

The new road that leads direct north of Cortland is being opened.

Little Clair Pruden, while out playing last Monday had three of his fingers cut off.

Laben Estep, of Surprise, spent a good part of the day in our town last Tuesday.

Wm. Garret, who lived here many years ago, but now at Maryville, Mo., is visiting his many friends here.

Mr. and Mrs. Wm. Isaacs' baby, while playing with the house dog was bitten. The dog has been disposed of.

Blood Ran Like Water.

The jews of old believed the blood was the life of the body and they were right. When the blood is poor, thin, watery, disease stakes a claim on the body. You know it because it becomes pale, thin, weak, nervous, run down. You can't eat, can't work, can't sleep, feel very "blue;" have headaches or fainting and dizzy spells. Such blood is easily poisoned and it tells in pimples, blotches, sores, etc. The supreme remedy for all such troubles is Electric Bitters which make pure, rich life giving blood. It acts directly on stomach, liver, kidneys and bowels and builds up the whole system, Only 50 cents at Wm. F. Peter's Drug Store.

Ladies Can Wear Shoes

One size smaller after using Allen's Foot-Ease, a powder to be shaken into the shoes. It makes tight or new shoes feel easy; gives instant relief to corns and bunions. It's the greatest comfort scovery of the age. Cures and prevents swollen feet, blisters, callous and sore spots. Allen's Foot-Ease is a certain cure for sweating, hot, aching, nervous feet. At all druggists and shoe stores, 25c. Trial package Free. Address, Allen S. Olmsted, LeRoy, N. Y.

Try Allen's Foot Ease.

A powder to be shaken into the shoes. At this season your feet feel swollen, nervous and hot, and get tired easily If you have smarting feet or tight shoes, try Allen's Foot-Ease. It cools the feet and makes walking easy. Cures swollen and sweating feet, blisters and callou spots. Relieves corns and bunions of all pain and gives reft and comfort. Try it today. Sold by all druggists and shoe stores for 25c. Trial package FREE. Address, Allen S. Olmsted, Le Roy, N. Y.

A CRITICAL TIME

DURING THE BATTLE OF SANTIAGO.

Sick or Well, a Rush Night and Day.

The Packers at the Battle of Santiago de Cuba were all Heroes. Their Heroic Efforts in Getting Ammunition and Rations to the Front Saved the Day.

P. E. Butler, of pack-train No. 3, writing from Santiago, De Cuba, on July 23d, says: "We all had diarrhoea in more or less violent form, and when we landed we had no time to see a doctor, for it was a case of rush and rush night and day to keep the troops supplied with ammunition and rations, but thanks to Chamberlain's Colic, Cholera and Diarrhoea Remedy, we were able to keep at work and keep our health; in fact, I sincerely believe that at one critical time this medicine was the indirect savior of our army, for if the packers had been unable to work there would have been no way of getting supplies to the front. There were no roads that a wagon train could use. My comrade and myself had the good fortune to lay in a supply of this medicine for our packtrain before we left Tampa and I know in four cases it absolutely saved life."

The above letter was written to the manufacturers of this medicine, the Chamberlain Medicine Co., Des Moines, Iowa. For sale by C. W. Milhous.

SHIELDS.

Little Charlie Patrick has malarial fever.

Wm. McKain and family are all sick of the ague.

Mr. G. B. Tegeler returned home to Milan after visiting friends and relatives here.

Misses Sophia and Mary Altermyre, of Honeytown were guests of Miss Pearl Herman Sunday.

Mrs. Tillie Lehan, who spent a week with her mother, Mrs. Anna Finke, returned to her home at Seymour Monday.

How's This.

We offer One Hundred Dollars Reward for any case of Catarrh that can not be cured by Hall's Catarrh Cure.

F. J. CHENEY & CO., Props., Toledo, O.

We the undersigned, have known F. J. Cheney for the last 15 years, and believe him perfectly honorable in all business transactions and financially able to carry out any obligations made by their firm.

WEST & TRUAX, Wholesale Druggist Toledo, O.

WALDING, KINNAN & MARVIN, Wholesale Druggists, Toledo, Ohio.

Hall's Catarrh Cure is taken internally, acting directly upon the blood and mucous surfaces of the system. Pric 85c per bottle. Sold by all druggists. Testimonials free.

Hall's Family Pills are the best.

TAMPICO.

Fred Tercorn is repairing his barn.

Mrs. Emma Gaiter is visiting relatives here.

J. F. Keach is handling much fertiizer this week.

Dr. Applegate went to Cincinnati last Saturday.

Bruce Rucker returned to Indianapolis last Saturday.

Wm. Pottsmith and family, of Cincinnati, are visiting here.

A number from here attended the soldiers reunion at Brownstown last week.

Ed. Daniels and Albert Endebrock went to Cincinnati tend the G. A. R. encampment.

The Sunday school convention held Sunday was not so well attended on account of the rain.

Clara and Ollie Brackman, who spent several weeks here, returned to Cincinnati last Monday.

Misses Ethel Keach and Anna Reynolds attended the County Sunday school convention at Freetown last week.

Fred Pottschmith, who has been running the Crothersville Creamery is going to take a trip in search of another job of creamery work.

Excursions from Seymour to Northern Michigan.

Tuesday, Aug. 20th, Saturday. Sept. 3d and Wednesday, Sept. 7th are the dates for the low rate excursions to Petoskey and Mackinac Island over the Pennsylvania Lines. A grand opportunity for a cheap trip to the most popular resorts in Northern Michigan For details apply to Geo. L. Williams, kAgent, Seymour, Ind.

Don's Forget

Excursions every Sunday to all points on Southern Indiana railway, including beautiful Indian Springs.

JUMPED TO DEATH

Three Men Killed While Crossing a Railroad Near Princeton.

GOVERNOR MOUNT IS ILL

New Disease Attacks Horses Near Sparta, Ind.—State Fair Entries—Committed to the Reformatory—Odd Fellows' Home. Must Pay the War Tax—Other State News.

Princeton, Ind., Sept. 7.—Six men were returning home from work late yesterday in a wagon and while crossing the Louisville, Evansville and St. Louis railroad at Parker's switch, seven miles east of this city, a passenger train going west was so near on them that three of the men jumped from the wagon, alighting on the track. All were killed, as follows:

Clarence Ewing of Parker's, William Dean of Oakland City, John McBride of Oakland City.

The team and the other three men were not injured. The train crew is not blamed for the accident.

GOVERNOR MOUNT ILL.

Advised by His Physician to Take a Rest and Recuperate His Strength.

Indianapolis, Sept. 7. — Governor Mount while at his office yesterday was seized by a blinding sensation and pains in the back of his head. He left for home and called Dr. O. S. Runnels, who told his patient that he must have absolute rest for some time. The governor seems to be suffering from exhaustion, brought on by continued hard work in his office since he became chief executive. It was necessary for the governor to cancel his engagement to attend the G. A. R. encampment at Cincinnati, and he will not make any more speeches for some time. It is believed that if the governor takes a rest for some time that nothing serious will result from his indisposition.

I. O. O. F. HOME.

Land Purchased Near Greensburg and Work Will Begin at Once.

Greensburg, Ind., Sept. 7.—It having been decided by the grand lodge I. O. O. F. of Indiana to locate their home near this city, Decatur lodge, No. 103, has closed a deal with J. F. Goddard for his farm, just east of the city, the title of the same being transferred to the grand lodge, which will formally take possession in a few days. The place chosen will make a desirable site for the many buildings. A large sum of money was subscribed by citizens, which is being paid in to County Auditor Pleak, who will turn it over to the committee from the grand lodge, and work will begin on the buildings at once.

PINGREE SYSTEM

Of Taking Care of Poor a Success at Richmond.

Richmond, Ind., Sept. 7.—The city's superintendent of the Pingree gardens, which are attended to by the poor, has filed his annual report, and it shows some interesting facts. The city appropriated $200 for the work. Nearly $40 was returned to the treasury, and the remainder was used in purchasing seeds for the 150 gardens. On this investment more than $1,000 worth of vegetables was raised. It means a saving of that much to the township this winter.

NEW DISEASE.

Horses Attacked and After a Few Hours of Suffering They Die.

Sparta, Ind., Sept. 7.—Veterinarians are puzzling themselves over a new disease that has appeared among horses in this neighborhood. The horses fall to the ground, perfectly limp. In a few moments they become rigid, and for a few hours suffer agony and then die. No horses afflicted have thus far recovered. Farmers and stock men are uneasy, not knowing how to ward off or cure the attacks.

State Fair Entries.

Indianapolis, Sept. 7.—Entries in the various departments of the state fair are coming in so fast as to fairly swamp Secretary Kennedy and his clerks and an extra force has been put to work tabulating the entries. In the racing department the indications are that some of the best known steppers will be at the fair. The entries for the speed department from the east are expected today.

Committed to the Reformatory.

Greensburg, Ind., Sept. 7.—Nelson B. Hughes was yesterday committed to the reformatory under the indeterminate sentence law for stealing a girl's watch at the Bainbridge fair. His home is at Edinburg.

Must Pay War Tax.

Rochester, Ind., Sept. 7.—Secretary Zimmerman of the Fulton County Fair Association, has been notified that the fair this year will have to pay $85 war tax, as it comes under the head of shows.

Will Have a State Bank.

Walkerton, Ind., Sept. 7.—This town will soon have a state bank. Stock to the amount of $25,000 has been placed on the market and $19,000 has already been subscribed for.

Prairie Wolves.

Laporte, Ind., Sept. 7.—Prairie wolves, so destructive to small stock, have made their appearance in this county. They have become so bold that steps have been taken to exterminate them.

Excursions Every Sunday

To all stations on the Southern Indiana ailway.

The man who wants Battle Ax PLUG can get it anywhere. It is as popular as sunshine and almost as universal. It satisfies that dry taste in the mouth better than anything else, and you can buy a larger piece of Battle Ax for 10c. than of any other kind of high grade quality.

Remember the name when you buy again.

Route of the Veterans" to the 32d Annual Encampment of the G. A. R. at Cincinnati, O., Sept. 5 to 10, 1898.

The Baltimore & Ohio Southwestern Ry. the scenic, historic and popular "Royal Blue Line," and favorite route of the veterans, will, on account of the G. A. R. Encampment at Cincinnati, Sept. 5-10, 1898, inclusive, make a rate of "One Cent per Mile" from all points on its line, and will have tickets on sale, Sept. 3d, 4th, 5th and 8th, good going on date of sale and good for return passage leaving Cincinnati Sep. 6th to 13th, inclusive. Special arrangements have been made for an extension of limit on these tickets, and by depositing same with joint agent at Cincinnati between Sept. 5th and 9th and payment of a fee of twenty-five cents tickets will be made good returning until Oct. 2, 1898. The B. & O. S-W. have issued a "Souvenir Folder and Guide to Cincinnati," for the occasion, which will be of much interest and service to those intending to visit the "Queen City," and can be secured with other information by applying to any agent B. & O. S-W. Ry, or to Geo. B. [illegible], Ass't Gen'l Pass'r Agt., St. Louis, Mo., O. P. McCarty, Gen'l Pass'r Agt., Cincinnati, O.

Home Seekers Excursions.

On the first and third Tuesdays in July August, September and October, 1898, the Chicago, Milwaukee & St. Paul railway will sell round trip excursion tickets (good 21 days) from Chicago, Milwaukee and orher points on its line, to a great many points in South and North Dakota and other western and southwestern states at about one fare. Take a trip west and see the wonderful crops and what an amount of good land can be purchased for a little money. Further information as to rates, routes prices of farm lands, etc., may be obtained on application to any coupon ticket agent or by addressing the following named persons. . E. Powell, Gen'l Immigration Agt. for South Dakota, 291 Dearborn St Chicago, or George H. Heafford, General Passenger Agent, Chicago, Ill.

Excursion Rates Via the Southern Indiana Railway.

Account Free Street Fair, Washington, Ind, Aug 29 to Sept. 3, 1898. One fare for the round trip. Tickets sold August 28 to Sept. 3 inclusive; good returning up to and including Sept. 4, 1898.

Account State Labor Day Celebration Indianapolis, Ind, Sept. 5. 1898. One fare for the round trip. Tickets sold for afternoon train Sept. 4, and morning train of Sept. 5 good returning up to and including Sept. 6.

Account G. A. R. National Encampment, Cincinnati, O. Sept. Sept. 5--10 One cent per mile each way, short line distance. Tickets sold Sept. 3, 4, 5, and 6: good returning Sept. 6 to 13, inclusive By special arrangement the return limit may be extended to and including Oct. 2, 1898.

Account Labor Day Celebration, Bedford, Ind., Sept. 5, 1898. One fare for the round trip. Tickets sold Sept. 5; good returning only on date of sale.

Account Indiana State Fair, Indianapolis, Sept. 12-17, 1898. One fare for the round trip. Tickets sold Sept, 12 to 17, inclusive, good returning up to and including Sept. 18.

Account Terre Haute Trotting Association, Terre Haute, Ind. Sept. 19-23 1898. One fare for the round trip Tickets sold Sept 19 to 23, inclussve good returning up to and including Sept. 26, 1898.

SUMMER TOURS VIA

BIG FOUR.

TO THE MOUNTAINS, LAKES AND SEASHORE

Special low rates will be in effect to Put-in-Bay, Islands of Lake Erie, Lake Chautauqua, Niagara Falls, Thousand Islands, St. Lawrence River, Adirondacks, Lake George, New England Resorts. To the Great Lakes via Cleveland, Sandusky, Toledo, Detroit or Benton Harbor. To Mt. Clemens, Mackinac and Michigan resorts. To the Northwest and West via St. Louis and Chicago. For rates, routes, time of trains and full particulars apply to any agent "Big Four route.

E. O. McCORMICK, Pass. Tr. Mgr.
WARREN J. LYNCH, A. G. P. & T. A
CINCINNATI O.

THE DAILY

REPORTEQ!

Official Co[illegible] P[illegible], INDIANAPOLIS.

Publishes daily the opinions of the Indiana Supreme and Appellate Courts in FULL. (Always within three days days of the Court.)

Subscription price, $6 per year, in advance.

With the Indiana Law Journal, one year, $7.

Mail us your subscriptions.

Reporter Publishing Co.,

199-521 Indiana Trust Bldg.

Insure your business and other property in the Ohio Farmers Insurance Co. It is a strong, reliable, safe company. Cash assets over $1,00,000. C. A. DAY, Ag't. Pfaffenberger Block.

Excursion tickets will be sold via Pennsylvania Lines as indicated in the following paragraphs. Although concessions in fare are authorized for meetings of certain orders, tickets may be obtained by any person whether a member of the order or interested in the event. The reduced rates will be open ro everybody.

To Cincinnati, Ohio. September 3d 4th, 5th and 6th for the G. A. R. National Encampment. Good returning until September 13th, with privilege of extension until October 2d.

To Pittsburgh, Pa. October 8th, 9th, 10th, 11th, 12th and 13th, good returning until October 17th, account Knights Templar Triennial Conclave. Return limit may be extended until October 31st.

During the excursion season special rates will also be in effect via Pennsylvania Lines Lines for special and local events. For particular information please apply [illegible] the Pennsylvania Lines or address W W. Richardson, District Passenger Agent Indianapolis, Ind.

THE DAILY REPUBLICAN.

VOLUME XXII---NO. 262 | SEYMOUR, INDIANA, WEDNESDAY EVENING, SEPTEMBER 7, 1898 | PRICE TWO CENTS

Miraculous Benefit
RECEIVED FROM
Dr. Miles' New Heart Cure.

ELI P. BABCOCK, of Avoca, N. Y., a veteran of the 3rd N. Y. Artillery and for thirty years of the Babcock & Munsel Carriage Co., of Auburn, says: "I write to express my gratitude for the miraculous benefit received from Dr. Miles' Heart Cure. I suffered for years, as result of army life, from sciatica which affected my heart in the worst form, my limbs swelled from the ankles up. I bloated until I was unable to button my clothing; had sharp pains about the heart, smothering spells and shortness of breath. For three months I was unable to lie down, and all the sleep I got was in an arm chair. I was treated by the best doctors but gradually grew worse. About a year ago I commenced taking Dr. Miles' New Heart Cure and it saved my life as if by a miracle."

Dr. Miles' Remedies are sold by all druggists under a positive guarantee, first bottle benefits or money refunded. Book on diseases of the heart and nerves free. Address,

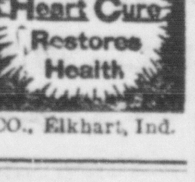

DR. MILES MEDICAL CO., Elkhart, Ind.

O. H. MONTGOMERY,
ATTORNEY-AT-LAW.
Will practice in all the courts of the State. Careful attention given to collections and to probate matters.
OFFICE: Over the First National Bank, Seymour, Ind.

W. K. MARSHALL,
ATTORNEY-AT-LAW,
Any legal business entrusted to my care will receive careful and prompt attention.
OFFICE: Pfaffenberger Block, Seymour, Ind.

JOHN M. LEWIS, SR. JOHN M. LEWIS, JR. Notary Public.
LEWIS & LEWIS,
ATTORNEYS-AT-LAW.
Will practice in all the courts. Collections a specialty. Legal business solicited.
OFFICE—Pfaffenberger Block, Seymour.

I. M. MAINS, SR. L. M. MAINS, JR.
MAINS & MAINS,
DENTISTS.
OFFICE: Corner Chestnut St. and St. Louis Avenue
Office hours 8 a. m. to 5 p. m. 7 p. m. to 8 p. m.

ELMER JOHNSON & BRO.,
BARBERS
Nothing but first class work. If you want a clean, smooth shave or a stylish hair cut, give us a call.
St. Louis ave., Between ... land.

Anyone sending a sketch and description may quickly ascertain, free, whether an invention is probably patentable. Communications strictly confidential. Oldest agency for securing patents in America. We have a Washington office. Patents taken through Munn & Co. receive special notice in the

SCIENTIFIC AMERICAN,
beautifully illustrated, largest circulation of any scientific journal, weekly, terms $3.00 a year; $1.50 six months. Specimen copies and HAND BOOK ON PATENTS sent free. Address
MUNN & CO.,
361 Broadway, New York.

Illinois-Central
RAILROAD.
Quickest and Best to
New Orleans, Memphis
Texas, Arkansas and
Mexico
The Only True Southern Route
to California.
2 Weekly Pullman Tourist Sleeping Car
One leaving Louisville every Thursday and one leaving Chicago every Monday.
For further information write R. H. Fowler, Trav. Pass. Agt., Louisville, Ky.
A. H. HANSON, G. P. & T. A.

YOU CAN PATENT
anything you invent or improve; also get CAVEAT, TRADE-MARK, COPYRIGHT or DESIGN PROTECTION. Send model, sketch, or photo. for free examination and advice.
BOOK ON PATENTS FREE. No Atty's fee before patent.
Write to C. A. SNOW & CO.
Patent Lawyers, WASHINGTON, D.C.

DEWEY'S WARSHIPS

Soon Be Ready For Any Who Threaten His Possession of Manila.

SUPPLIES FOR THE CUBANS

Will Not Be Taxed, According to a Decree of President McKinley—One Hospital at Chickamauga Closed—Express Companies and the War Tax—Preparing to Go Home.

Washington, Sept. 7.—A report from Constructor Capps at Manila just received here states that aside from the small gunboats that have been raised and put into the service of Admiral Dewey none of the Spanish ships of war engaged in the battle of Manila bay are likely to be raised. Mr. Capps was sent to the Asiatic station especially to assist in putting the squadron in first class condition for any emergency.

Already the flagship Olympia and the gunboat Raleigh have been docked and cleaned at Hong-Kong and the Boston arrived there last Saturday for the same purpose. Within the course of a few weeks at the outside, Admiral Dewey's squadron will have been thoroughly renovated and reinforced as has been the Monterey and the Monadnock and with other ironclads within easy reach, the admiral will be in shape to meet any who may threaten to disturb his possession of Manila.

FREE OF DUTY.

President Decides That Supplies For Cubans Shall Not Be Taxed.

Washington, Sept. 7.—The president late yesterday issued the following:

EXECUTIVE MANSION, Sept. 6, 1898.

By virtue of the authority vested in me as commander-in-chief of the army and navy of the United States of America, I do hereby order and direct that upon the occupation and possession of any ports and places in the Island of Cuba by the forces of the United States, beef cattle and other food supplies, intended for the starving inhabitants of the island, may be admitted free of duty, subject to the discretion of the commanding officer of the United States forces at the port of entry, who is hereby charged with the responsibility for the gratuitous distribution of said food supplies to the starving inhabitants of the island.

WILLIAM MCKINLEY.

WAR TAX.

Express Companies Have Not Decided to Pay It.

Chicago, Sept. 7.—W. H. Damsel, a member of the board of managers of the Adams Express company, says the report that the express companies have decided to pay the war tax is not true and that no conference has been held between the officials of the American, Adams and United States Express companies at Chicago. Mr. Damsel further says that the express companies believe that the position taken by them is absolutely right, and in view of this fact he does not believe it will be possible for them to recede from the stand they have taken.

HOSPITAL CLOSED.

General Boynton Makes Report of the Fact From Chickamauga.

Washington, Sept. 7.—The following telegram was received yesterday at the war department from General H. V. Boynton at Chickamauga: "Second division, Third corps, hospital closed yesterday. This is the one that has been most generally and severely criticised. Following is its record since its establishment June 10: Total number of patients, 2,462; total deaths, 33. Of these cases 370 were typhoid, and of the total deaths 28 were from typhoid."

PEACE COMMISSION.

Justice White Declines and Senator Gray Offered the Place.

Washington, Sept. 7.—It may be said positively now that Justice White of the United States court has finally declined the tender of a membership in the Spanish-American peace commission. It is now understood that the vacant place has been offered to Senator George Gray of Delaware, one of the leading Democratic members of the Senate and a member of the minority on the foreign relations committee.

GETTING IN SHAPE.

The One Hundred and Fifty-Ninth Regiment Preparing to Leave Camp Meade.

Camp Meade, Middletown, Pa., Sept. 7.—The Third Missouri regiment started away yesterday from Camp Meade for Fort Leavenworth to be mustered out. The Sixth Pennsylvania will be the next to leave. The One Hundred and Fifty-ninth Indiana and Seventh Illinois are getting in shape to move and expect to start tomorrow.

Five Years' Imprisonment.

Washington, Sept. 7.—Private Kinney of Company H, First Mississippi, who made an assault upon the commanding officer of his regiment, Colonel Govan, at Chickamauga last Saturday night, and afterward threatened to shoot the adjutant of the regiment, will suffer severely for his folly. He was tried by courtmartial and sentenced to five years' imprisonment in a military prison.

Coin For Troops.

New York, Sept. 7.—Twelve safes, containing coin to the amount of $700,000, were taken from the sub-treasury yesterday and will be sent to Ponce, Porto Rico, on the steamer Yucatan, which leaves this port today. Upon arriving there Major J. C. Muhlenberg, paymaster in the United States army, will commence the work of paying the United States troops remaining on the island.

OVATION TO SCHLEY.

Hero of Santiago Arrives at San Juan. Member of Military Commission.

San Juan de Porto Rico, Sept. 7.—The United States transport Seneca, carrying Rear Admiral W. S. Schley and Brigadier General W. W. Gordon of the Porto Rico military commission, arrived here yesterday. The United States protected cruiser New Orleans, which is lying in the harbor, fired an admiral's salute of 13 guns.

The Spanish gunboat Isabel Segunda responded with 13 guns, whereupon the New Orleans set the Spanish flag at the peak and saluted it with 13 guns.

A boat immediately put off from the New Orleans to the Seneca and took Admiral Schley aboard. As he went over the steamer's side, her passengers, among whom he had become exceedingly popular, gave three cheers and a "tiger." One man in his enthusiasm yelled: "Hurrah for the next president." Admiral Schley was given an enthusiastic reception on board the New Orleans.

The Seneca brought also the postal commission, 30 nurses and six contract surgeons.

When the admiral's pennant was raised on board the New Orleans, the marines paraded and the band played. Shortly before noon the Spanish brigadier, General Vallarino, made an official visit to Admiral Schley and was saluted with seven guns.

PORTO RICO TROOPS.

War Department, It Is Said, Will Send Them to Montauk Point.

New York, Sept. 7.—General Shafter has been informed, unofficially, that four transports with troops from Porto Rico will, upon their arrival off New York, be directed to disembark at Montauk Point the regiments they bring. General Shafter has understood, unofficially, that the Obdam and Mississippi are two of the troop ships, and that the four vessels alluded to are due to reach Montauk Point today and tomorrow.

It has been understood as having been ordered by the war department that none of the troops that have been in Porto Rico were to go to Montauk Point, but that all should land in New York and go to their homes or posts from this city. No one whose opinion is valuable hazards an explanation of the change in the secretary of war's design. [redacted]

Colonel Turner of the First Illinois regiment says that one Porto Rican regiment will occupy the tents the First Illinois will vacate, which they will do as soon as they can get transportation.

The Obdam brings General Miles and his staff and nine companies of the Second Wisconsin, 28 officers and about 800 men.

Encouraging Report.

Washington, Sept. 7.—The most encouraging report that has come from the sick soldiers in Cuba since the appearance of the dreaded fever, in the judgment of Adjutant General Corbin, came yesterday afternoon to the war department in the following telegram from Major General Lawton: "One hundred and fifty convalescents and others leave today on the Vigilancia. Not to exceed 50 sick of the Fifth army corps now remaining. Ample transportation for them."

No Proof of Acts of Cruelty.

Washington, Sept. 7. — Admiral Dewey was recently called upon to investigate reports that the Spanish prisoners taken by the insurgents in the Philippines were subjected to cruel treatment. A message from him says he is unable to find any proof of acts of cruelty on part of insurgents.

SENATOR KENNEY.

Again Indicted by the Federal Grand Jury at Wilmington, Del.

Wilmington, Del., Sept. 7.—The federal grand jury has returned another indictment against United States Senator Richard R. Kenney, already charged with aiding and abetting Defaulting Teller William N. Boggs to misapply the funds of the First National bank of

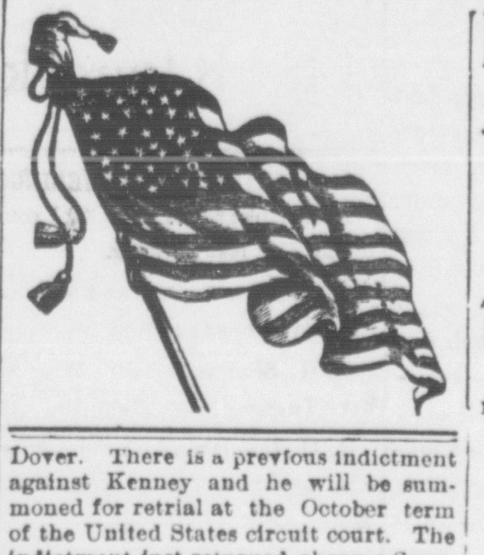

Dover. There is a previous indictment against Kenney and he will be summoned for retrial at the October term of the United States circuit court. The indictment just returned charges Senator Kenney with conspiring with Teller Boggs to misapply the bank's funds.

Vermont Elections.

White River Junction, Vt., Sept. 7.—Returns from 134 towns show the following vote for governor: Smith (Rep.), 24,781; Maloney (Dem.), 9,993; Wyman (Pro.), 645; Smith's plurality, 14,788; majority over all, 14,093. The same cities and towns in 1894 gave Woodbury (Rep.), 26,675; Smith (Dem.), 9,493; and all others, 790; Woodbury's plurality, 17,182; majority over all, 16,392. The whole Republican state ticket is elected with majorities corresponding to that for governor.

WIRE TICKS.

President McKinley will visit the Omaha exposition.

Contest of the will of Adolph Sutro has been filed in San Francisco.

Governor Lord has called the Oregon legislature in special session to elect a United States senator.

The net income of the Rock Island railroad shows a decrease for July from same month a year ago of $59,049.

The net gold reserve in the United States treasury is $223,832,887, an increase of nearly $300,000,000 since last Saturday.

Eight new oil companies organized in Texas has been organized for the protection of its members buying and selling in Texas and Indian Territory.

Walter Congdon, conductor in charge of the trolley car cut in two by a Delaware and Hudson train at Cohoes, has been arrested charged with manslaughter.

Two hundred officers and men from Japan have arrived at St. Paul enroute to Philadelphia to take possession of the Japanese battleship Kasagi, now in Cramp's shipyard.

TO BE RANSOMED.

Spanish Government Will Pay Insurgents to Release Prisoners.

Madrid, Sept. 7.—The cabinet has authorized the foreign minister, Duke Almodovar de Rio, to negotiate with the Philippine insurgents to ransom the 5,000 Spanish prisoners now in their hands, and it has been decided to transmit money to Manila for that purpose and for the relief of the Spanish troops, which are urgently in need of funds. The ministers will ask General Jaudenes, the commander of the Spanish troops in the Philippine islands, how to transmit the funds.

The government has also cabled to Captain General Macias at San Juan de Porto Rico, requesting him to furnish fuller details of the American economic regime in the island of Porto Rico. This step was taken after considering his first report on the subject.

Miss Jessie Schley.

Havana, Sept. 7.—Miss Jessie Schley, Admiral Schley's cousin, who went to Madrid on a peace mission last July as a delegate of the Women's International Peace association, has arrived here from Spain on board the steamer Lafayette. She comes in connection with relief work and will have an interview with General Blanco.

Kentucky Corner Stone Laying.

Lexington, Ky., Sept. 7.—The corner stone of the new $135,000 courthouse in this city has been laid. Fully 2,000 people were present and the ceremonies were conducted by the Masonic fraternity. A bottle of 16-year-old whisky and stories of the battles of Manila and Santiago were placed in the stone.

THE MARKETS.

Prevailing Prices For Grain, Cattle and Provisions on Sept. 6.

Indianapolis.

WHEAT—Easier; No. 2 red, 62½c.
CORN—Dull; No. 2 mixed, 29¼c.
OATS—Dull; No. 2 mixed, 20½c.
CATTLE—Higher at $3.00@5.50.
HOGS—Slow at $3.25@3.95.
SHEEP—Lower at $2.00@4.20.
LAMBS—Lower at $3.25@5.25.

Chicago Grain and Provisions.

WHEAT—Sept. opened 60¾c, closed 60⅛c. Dec. opened 62⅞c, closed 62⅞c.
CORN—Sept. opened 30¾c, closed 30¾c. May opened 33c, closed 33¼c.
OATS—Sept. opened 19⅝c, closed 19½c. May opened 22½c, closed 21⅞c.
PORK—Sept. opened $8.50, closed $8.30.
LARD—Sept. opened $4.95, closed $4.72.
RIBS—Sept. opened $5.20, closed $5.02.
Closing cash markets — Wheat, 62c; corn, 30¾c; oats, 19¾c; pork, $8.30; lard, $4.67; ribs $5.07.

Cincinnati Grain and Livestock.

WHEAT—Firm; No. 2 red, 65c.
CORN—Steady; No. 2 mixed, 31c.
OATS—Firm; No. 2 mixed, 22½c.
CATTLE—Easy at $2.75@4.75.
HOGS—Quiet at $3.10@4.00.
SHEEP—Steady at $2.00@4.00.
LAMBS—Steady at $3.25@6.25.

Toledo Grain.

WHEAT—Lower; No. 2 cash, 83½c.
CORN—Active; No. 2 mixed, 32c.
OATS—Dull; No. 2 mixed, 20½c.

Chicago Livestock.

CATTLE—Active at $3.50@5.70.
HOGS—Higher at $2.85@4.00.
SHEEP—Higher at $4.00@4.25.
LAMBS—Higher at $5.70@5.75.

TO CURE A COLD IN ONE DAY
Take Laxative Bromo Quinine Tablets. All druggists refund the money if it fails to cure. 25c. The genuine has L. B. Q. on each tablet may1

HORRIBLE ACCIDENT

Two Spans of a Bridge Fall---Loaded With Workmen.

TWENTY-SEVEN DROWNED

Pier of the International Bridge Across the St. Lawrence River at Hogansburg, N. Y., Weakened by the Swiftly Flowing Waters — Horror of the Scene Described by an Eye-Witness.

Hogansburg, N. Y., Sept. 7.—Two spans of the International bridge of the New York, Ottawa railroad, now under construction across the St. Lawrence river, about three miles above St. Regis Indian village, fell yesterday without warning, with 60 men at work on the bridge, all being thrown into the river, some 60 feet below. Over 30 were picked up and taken to Cornwall hospital and 27 are missing. The bridge that gave way was being built across the St. Lawrence river at the foot of Long Saulte rapids, near Reinhardt's island. The water at this point is known to be as swift as in any part of the river. The immediate cause of the disaster and the giving way of the span of the bridge seems to have been from the washing away of one of the large piers.

Agonized Shrieks of Men.

An eye witness of the fall of the New York and Ottawa railroad bridge says he was sitting on the bank of the river, watching the workmen above him when, without warning, there came a fearful crash. Two spans of the bridge collapsed, the immense mass of timber and iron dropped and the agonizing shrieks of the men who are believed crushed in the wreck were drowned by the rushing waters. Then he saw bodies coming to the surface and the work of rescue began. Two were hopelessly undone, there being only a few boats in the vicinity and very few men who would undertake to swim out into the turbulent waters. Many who might have been saved were drowned before help could reach them. Piteous appealing faces sank beneath the waters before the eyes of helpless onlookers.

Many Mangled Bodies.

Mangled bodies came to the surface for a moment and then passed out of sight. It was a terrible and heart-rending scene. Even those who were got to land alive were in such condition that many died on the way to the hospital. Some had their backs broken, others both legs, while others were crushed by the heavy irons.

About 50 of the men employed on the span were Americans who came here to work for the Phoenix Bridge company. The remainder were mostly Indians, who acted as assistants. Every man on the division went down with the wreck. Many of those who escaped climbed up the iron work, which still rested on the pier at either end. The scene around the Hotel Dieu, where the wounded and dying were taken, was heart-rending.

OLD VETERANS

Many Favor Discontinuing the Annual National Encampment.

Cincinnati, Sept. 7.—The second day of the 32d annual encampment of the G. A. R. was a banner day—a star spangled banner day—in every way. The weather is delightful. It has rained every night preceding the encampment days and after a shower last night the weather is still cool. The naval parade yesterday was under clear skies, and nature smiled on the old veterans today.

There will not be many more of these annual parades, and some of the veterans favor discontinuing the annual demonstrations, because they are getting too old for long trips as well as for parading. Some advocate the discontinuance of encampments because they want all remembrances, even of sectional differences, wiped out, but they say they will attend the annual encampments as long as they are held. There are none here who held high rank in the civil war, and it is frequently remarked that the leading federal commanders seem to have gone, while several of the confederate leading commanders survive. The leading surviving officers of the civil war are prevented from attending the encampment this year on account of the Spanish war. Among the ladies who are missed none is referred to more than Mrs. John A. Logan. Many of the veterans hunt up old army nurses, who are remembered with great tenderness. Much disappointment is expressed because President McKinley and ex-President Harrison are not here, as they have been in former years.

SUICIDE.

Joseph Read Found by the Roadside With a Bullet In His Head.

Tomkinsville, Ky., Sept. 7.—Word has reached here of the death of Joseph Read, a son of Jonathan Read, a prominent citizen of the Knoblick country. He was found in an unconscious condition along the road near his home, with his laprobe spread on the ground and his buggy cushion under his head and a bullet hole in his head. His pistol, with one empty chamber, was lying by his side. His horse had been taken from the buggy and securely hitched near where he was found. He died shortly after being discovered. Indications are that it was a case of suicide.

Weather.

Indiana—Thunder storms, clearing at night; cooler.

ROYAL
The absolutely pure
BAKING POWDER
Highest of all in leavening strength.
ROYAL BAKING POWDER CO., NEW YORK.

SECRETARY DAY

Will Probably Not Again Discharge the Duties of Office.

Washington, Sept. 7.—Secretary Day probably will not resume the discharge of the functions of secretary of state, and it may be assumed that his connection with the department, save in the capacity of a peace commissioner, terminated when he left Washington for Ohio recently.

Upon his return to Washington it is expected that he will come to the state department for the purpose of bidding farewell to the employes.

There is no longer a reasonable doubt that Justice White has decided to decline the appointment of peace commissioner and that he refrains from making public announcement of his purpose at the request of the president. It is intimated that a very early announcement may be looked for, as there is reason to believe that the president already has made a tender of the commissionership, and is now awaiting acceptance before making public that fact. Arrangements for the departure of the commission on the 17th inst. from New York are being pushed.

BEAT TO DEATH.

Tom Coyle's Skull Crushed and His Body Hidden Behind a Log.

Richmond, Ky., Sept. 7.—News has been received here that Tom Coyle, son of Hardin Coyle, a well known farmer of Big Hill, this county, was met on the road near Clover Bottom by Tim Lakes, John and Mote Mize, who attacked Coyle with clubs and pistols and beat him to death after a desperate fight. Coyle's skull was crushed and his body thrown behind a log, where it was found later by a woman who saw the fight from a distance. No arrests have been made. Clover Bottom is 20 miles south of here, away from telegraph or telephone.

POPULISTS

Nominate Candidates For President and Vice President.

Cincinnati, Sept. 7.—The middle of the road Populists yesterday reorganized the People's party, renewed its former declaration of principles and nominated its national ticket two years and two months in advance of the date of the election. The object of this early action was to hold off any such fusion as that of 1896. Wharton Barker of Pennsylvania was nominated for president and Ignatius Donelly for vice president.

Jumped From a Train.

Lebanon, Ky., Sept. 7.—William Gibson, a young man whose home is in Illinois, leaped from the window of a fast moving train near this city and was seriously hurt. The man was dreaming, so he says, and imagined his horse, attached to a buggy, was running off with him, and he leaped for his life. His injuries will not prove fatal.

Von der Ahe Paid Baldwin's Judgement.

Pittsburg, Sept. 7.—The Baldwin-Von der Ahe damage suit which was decided against Von der Ahe several months ago was ended yesterday by the attorney of the St. Louis baseball magnate paying the amount of the Baldwin judgment, in the neighborhood of $3,000, together with the costs, something over $1,200.

Yellow Fever.

Washington, Sept. 7.—A report received at the marine hospital from Surgeon H. R. Carter shows that the total number of yellow fever cases which have made their appearance in Orwood, Miss., is 35, but up to this time there have been no deaths. The fever is of a mild type and no alarm is expressed.

Will Christen Battleship Illinois.

Chicago, Sept. 7.—Governor Tanner has selected Miss Daisy Leiter, daughter of Levi Z. Leiter of this city, to christen the battleship Illinois, which will be launched at Newport News the latter part of this month.

BASEBALL.

Standing of the Clubs.

WESTERN LEAGUE.

Clubs.	W	L	Pct.	Clubs.	W	L	Pct.
Indianapolis.	76	47	.618	St. Paul	71	56	.559
Kansas City.	77	48	.616	Detroit	47	79	.378
Milwaukee	78	52	.600	Minneapolis.	44	86	.338
Columbus	68	52	.567	St. Joseph	41	81	.333

NATIONAL LEAGUE.

Clubs.	W	L	Pct.	Clubs.	W	L	Pct.
Boston	75	42	.641	Pittsburg	61	62	.496
Cincinnati	78	44	.639	Phil'd'lphia	56	58	.490
Baltimore	71	43	.623	Louisville	51	70	.421
Cleveland	68	49	.581	Brooklyn	44	68	.393
Chicago	67	53	.558	Washi'gton	41	76	.350
New York	65	54	.546	St. Louis	33	87	.275

Western League.

CLUBS.	PITCHERS.	R	H	E
Indianapolis	Scott	4	5	5
Milwaukee	Taylor	3	8	5
Detroit	Thomas	5	9	0
Columbus	Gilpatrick	2	7	3
Detroit	Beam	2	5	1
Columbus	Gilpatrick	4	5	1
Minneapolis	McNeely	5	12	4
St. Paul	Cross	16	18	2
Kansas City	Friend	6	9	2
St. Joseph	Cooper	2	6	4
Kansas City	Pardee	4	10	5
St. Joseph	Fisher	1	3	4

National League.

CLUBS.	PITCHERS.	R	H	E
New York	Gettig, Rusie	17	20	4
Brooklyn	Yeager	10	14	4
Philadelphia	Fifield	1	1	3
Baltimore	Maul	7	7	2
Philadelphia	Donahue	5	5	2
Baltimore	McJames	5	12	6
Cincinnati	Dwyer, Dammann	9	15	2
Chicago	Wood, Callahan	8	13	1

1898			September.			1898
Su.	Mo.	Tu.	We.	Th.	Fr.	Sa.
				1	2	3
4	5	6	7	8	9	10
11	12	13	14	15	16	17
18	19	20	21	22	23	24
25	26	27	28	29	30	

TWO INDIANIANS.

One Reinstated and the Other to Be Dismissed From Government Employ.

Washington, Sept. 7.—N. S. Paul of Elkhart, Ind., a veteran of the civil war, was yesterday reinstated in the war department and transferred to the postoffice department, where he will fill a $900 clerkship. Mr. Paul was at one time private secretary of the late Congressman W. H. Calkins. It was said at the postoffice department that the recommendation of the postoffice inspector, in the case of Miss Fanny Schindler, the money order clerk in the New Albany postoffice, will be approved, and an order dismissing her from the service will be issued in a day or two.

Fire Caused by an Electric Wire.

Sullivan, Ind., Sept. 7.—The residence of Edgar S. Crowder, one of the handsomest homes in the city, was destroyed by fire yesterday. The trouble originated from an electric wire.

Industrial Commissioners.

Washington, Sept. 7.—Last night President McKinley announced the names of his appointees on the industrial commission. They are: Andrew L. Harris of Ohio, S. N. D. North of Massachusetts, Frank P. Sargent of Illinois, Ellison A. Smythe of South Carolina, John M. Farquhar of New York, Eugene D. Conger of Michigan, Thomas W. Phillips of Pennsylvania, Charles J. Harris of North Carolina and M. D. Ratchford of Indiana.

NOTES OF TWO STATES.

The corn crop of the Kankakee marshes in Laporte county, Ind., will average 100 bushels to the acre.

Mrs. Simon Runnels, wife of a prominent farmer near New Carlisle, Ind., suicided by taking paris green.

Twenty-one persons over 90 years old, 68 over 80 and 98 over 70 attended the old settlers' reunion at Goldsmith, Ind.

George Taylor fatally wounded Blanche Riley while walking on the streets of Warsaw, Ind. Both colored. Taylor escaped.

A large Indian mound has been discovered in a cellar at Cedar Lake, Ind. It was a Pattawatomie burying ground 100 years ago.

In a free-for-all fight at Raywick, Ky., Tyler Beckett had his skull fractured and a man named Lankins was slashed in the neck with a knife.

Frank Gray, until recently considered one of the brightest schoolteachers in Cass county, Ind., has been committed to an insane hospital. Love affair.

Rev. Will Penn was preaching on "the Wonderful Power of God," when lightning struck the church, excusing a panic. Two parties were severely injured.

Work has been suspended on the $25,000 Memorial hall at Wabash, Ind. There is a contention between the contractors and county commissioners. Long litigation expected.

THE EXCELLENCE OF SYRUP OF FIGS

is due not only to the originality and simplicity of the combination, but also to the care and skill with which it is manufactured by scientific processes known to the CALIFORNIA FIG SYRUP Co. only, and we wish to impress upon all the importance of purchasing the true and original remedy. As the genuine Syrup of Figs is manufactured by the CALIFORNIA FIG SYRUP CO. only, a knowledge of that fact will assist one in avoiding the worthless imitations manufactured by other parties. The high standing of the CALIFORNIA FIG SYRUP CO. with the medical profession, and the satisfaction which the genuine Syrup of Figs has given to millions of families, makes the name of the Company a guaranty of the excellence of its remedy. It is far in advance of all other laxatives, as it acts on the kidneys, liver and bowels without irritating or weakening them, and it does not gripe nor nauseate. In order to get its beneficial effects, please remember the name of the Company —

CALIFORNIA FIG SYRUP CO.
SAN FRANCISCO, Cal.
LOUISVILLE, Ky. NEW YORK, N.Y.

There is implanted in every man a love of life strong enough to make him tremble and kneel before death when he thoroughly recognizes its approach. The trouble with men is that they do not recognize it. Death rarely comes with a sudden blow unless it comes in some violent or rapid form. Consumption kills more men than wars, famines, plagues and accidents, but its approach is insidious, and men do not realize that they are in its clutch. While consumption is a germ disease, the bacilli will not invade sound and healthy lungs. The lungs must first be in a diseased condition.

First a man feels a little out of sorts. Probably he is overworked and has given too little time to eating, sleeping and resting. His appetite falls off. His digestion gets out of order and his blood does not receive the proper amount of life-giving nutriment. The liver becomes torpid and the blood is filled with impurities. These are pumped into every organ of the body, building up unhealthy, half-dead tissues. The most harm is done at the weakest spot, and most frequently that spot is in the lungs. A slight cold leads to inflammation, the bacilli invade the lungs and we have a case of consumption.

Ninety-eight per cent. of all cases of consumption are cured by Dr. Pierce's Golden Medical Discovery. It is the great blood-maker and flesh-builder. It restores the lost appetite, makes the digestion perfect, invigorates the liver, purifies the blood, builds new and healthy flesh and drives out all impurities and disease germs. It cures 98 per cent. of all cases of obstinate coughs and kindred ailments. No honest druggist will recommend a substitute.

Mrs. Ursula Dunham, of Sistersville, Tyler Co., W. Va., writes: "I had a pain in my side all the time, and had lost my appetite. I took your 'Golden Medical Discovery' which promptly cured the pain, restored my appetite and increased my weight."

Daily Republican.

JAY C. SMITH, } Editors and Publishers.
EDW. A. REMY, }

OFFICIAL PAPER OF SEYMOUR.

DAILY.

One Year	$5.00
Six Months	2.50
Three Months	1.45
One Month	45
One Week	10

WEEKLY.

One Year in Advanc	$1.00

Entered at the Seymour, Indiana, Postoffice as Second-class Matter.

Telephone No.42

TUESDAY, SEPTEMBER 6, 1898

CONVENTION CALL.

Whereas a majority of the democratic voters of Jackson county have repudiated a so called democratic primary election and the nominees of said primary election, which was in its rules and regulations governing said primary, so unfair, unjust and undemocratic that more than three-fourths of the democratic voters of the county refused to recognize the said primary or participate in said primary election, and

Whereas the republican county central committee at a regular and full meeting of the committee, held in Seymour on the 18th day of August, 1898, declared themselves as willing to affiliate with all voters of Jackson county who were opposed to the so called democratic ticket and appointed a committee of five members of their county committee to confer and arrange with a like committee of five democrats, as to time, manner, etc., of holding a convention of the independent voters of Jackson county, therefore be it resolved by this joint committee of five democrats and five republicans:

1.—That a delegate convention of the voters who desire to act independently be held at Seymour, Ind., on Saturday the 17th day of Sept., 1898, at one o'clock p. m.

2.—That said delegate convention be upon the basis of one delegate vote for each 25 votes cast for Bryan and McKinley, at the last general election to be apportioned equally among the democrats and republicans from the several townships of the county. The number of delegates each township will be entitled to in said convention will be as follows:

Townships.	Dem.	Rep.
Brownstown	16	16
Carr	8	8
Driftwood	6	6
Grassyfork	6	6
Owen	8	8
Saltcreek	12	12
Hamilton	9	9
Vernon	11	11
Washington	4	4
Jackson	37	37
Redding	8	8

3.—That all voters who desire to act with this convention are requested to meet in their respective townships on Friday, September 16th, 1898, at one o'clock p. m. and select their allotment of delegates according to section No. 2 and also two committeemen from each precinct of the township, one of whom shall be a democrat and one a republican. The list of delegates and committeemen to be reported to the county convention at 10 a. m. Sept. 17.

4.—The places for holding the township meetings shall be as follows:

Brownstown	Brownstown
Carr	Medora
Driftwood	Vallonia
Grassyfork	Tampico
Owen	Kurtz
Saltcreek	Freetown
Hamilton	Cortland
Vernon	Crothersville
Washington	Dudleytown
Jackson	Seymour, 7:30 p. m.
Redding	Walnut Grove

5.—The candidates to be nominated at said convention on Sept. 17, are as follows:

Representative	Democrat
Clerk	Republican
Auditor	Democrat
Treasurer	Democrat
Sheriff	Republican
Recorder	Democrat
Coroner	Republican
Surveyor	Democrat
Commissioner 1st dist	Republican
Commissioner 2d dist	Democrat

(Signed) REPUBLICAN COMMITTEE.
(Signed) DEMOCRATIC COMMITTEE.

If you contemplate having any printing done for the street fair, have it done at the REPUBLICAN office now before the rush begins. tf

THE STATE TICKET.

Secretary of State,
UNION BANNER HUNT,
Randolph County.

Auditor of State,
W. H. HART,
Clinton County.

Treasurer of State,
LEOPOLD LEVY,
Huntington County.

Attorney General,
WILLIAM L. TAYLOR,
Marion County.

Clerk of Supreme Court,
ROBERT A. BROWN,
Johnson County.

Superintendent of Public Instruction,
FRANK L. JONES,
Tipton County.

State Statistician,
JOHN B. CONNER,
Marion County.

State Geologist,
WILLIS S. BLATCHLEY,
Vigo County.

Judges of Supreme Court,
Second District,
ALEXANDER DOWLING,
Floyd County.

Third District,
J. V. HADLEY,
Hendricks County.

Fifth District,
FRANCIS E. BAKER,
Elkhart County.

ANNOUNCEMENT.

FOR CLERK.

JAMES W. LEWIS, of Vernon township, is a candidate as a republican for county clerk on the fusion ticket hereafter to be named.

D. W. Rapp, of Redding township, is a candidate as a republican for county clerk on the fusion ticket to be named September 17.

FOR SHERIFF.

B. C. Lett, of Hamilton township, is a candidate as a republican for sheriff of Jackson county on the fusion ticket to be nominated September 17th.

MARION Griffith is making a trip over the 4th district this week, calling on the "wheel horses" and giving them to understand that he will come again.

DEMOCRATIC Chairman Martin has announced that he will start Senator Turpie, Leon Bailey, Joe Cheadle, Green Smith to speech-making about Sept. 24.

THE state committee has fixed Sept. 17 as the date when the republicans of Indiana will formally open the campaign. On that date a ticket will be nominated in Jackson county that will supersede the ring that has so long dominated affairs in Jackson county politics.

D. W. Rapp, of Redding township, is announced as a candidate for county clerk and his name will go before the convention here Sept. 17. Mr. Rapp is one of the substantial men of the county and has a wide acquaintance in every township. He taught several terms of school in Owen and Saltcreek township where he has many friends.

THE wisdom of the county central committee in deciding to join with the independent democrats of Jackson county in naming a county ticket is generally conceded by the party. The committee has carefully preserved the county organization and will faithfully perform all duties coming before it. The interests of the republican party will be in no way sacrificed. Strange as it may seem the ring candidates and their immediate backers are displeased with what our committee has decided upon.

SIX months ago the country was full of people who knew more about how to deal with Spain than the president of the United States. Statesmen and warriors were plentiful in every community. They talked much and loud. Their impatience knew no bounds. They knew just what to do and how to do it. They would recognize the Cuban Republic and declare war instanter. They would march a volunteer army across Cuba from west to east and liberate every Cuban mighty quick. But as events transpired these wiseacres got less boisterous for they realized that they were wrong on nearly every proposition and that the war was being speedily pushed to a successful termination. They shouted for Dewey, and Sampson and Schley, for Shafter, for the Rough Riders, for the regulars, and for the volunteers. They became fulsome in their praise of McKinley. They were proud of everything that was American. But since peace has been declared a few of these patriots are getting back in to the line as critics and faultfinders. They are now talking for political effect. They see hardships in war that they believe can be turned to the advantage of the democratic party. They will talk to that end until November, when they may learn that the people generally have a broader idea of patriotism than is represented by these self appointed partisan critics.

SERGEANT HALL

Writes an Interesting Letter From Camp Meade.

EDITORS REPUBLICAN:

I see you have an able correspondent from this center, but facts written from a different point of view are often equally interesting. We have a model camp here, but as the idea of going home seems to have developed into a certainty, of course impatience reigns supreme. There has been much discussion regarding the home going movement which in some respects has been prejudicially colored. It is true a majority preferred home to doing garrison duty. Why should we not? But it is equally true that some of our officers are now lying under a cloud for using unfair and deceitful means to prevent the boys desires, because of the actions of a few. The fact is the majority of the officers have been content to let matters run their course. It is also equally true that the Indiana boys would have done their duty if ordered to Cuba.

We expect to move toward Indiana in ten days. While I had no voice in the home going movement yet it is my greatest desire to see the wishes granted of boys who by their obedience and kindness have shown me the greatest of respect. Have almost fully recovered from my illness and am again filling my position as first sergeant which has been so ably filled by sergeant Edwin Boyatt. We are daily expecting the return of Captain Applewhite, who is on leave of absence. The sympathy of the entire company has been with him during his illness. Captain Applewhite is a model captain, governed his men with kindness and is loved by all. Since we are to go home the boys of Co. G, are anxious to be present at Seymour's great success, the street fair.

I see that Ralph Erwin takes the opportunity to criticise some of the late appointments. It is needles to say much regarding this, as Bond's ability is well known to the friends of Co. G. We have great respeet for Private Erwin and are aware of his ability to fulfill any office, yet he was not justified in critizising Bond's appointment.

Private Shultz, of Columbus and Miller, of Clifford, were sent to the hospital this morning for treatment. Their cases seem to be mild fever. Otherwise all are well. Best wishes,

WILL A. HALL, 1st Sg't. Co. G.
Camp Meade, Sept. 5, 1898.

Give the Children a Drink

Called Grain-O. It is a delicious, appetizing, nourishing food drink to take the place of coffee. Sold by all grocers and liked by all who have used it because when properly prepared it tastes like the finest coffee but is free from all its injurious properties. Grain-O aids digestion and strengthens the nerves. It is not a stimulant but a health builder and children, as well as adults, can drink it with great benefit. Costs abou [illegible] 15 and 25c.

Advertised Letters

The following is the list of letters remaining in the postoffice at this place and if not called for within 14 days will be sent to the dead letter office:

LADIES	GENTS
Allen Madge Brevarde	
Bruner Lena	Conklin John Esq
Hess J J Mrs	Hess J J
JohnsonAnn	Fessan F M
Smith Effie Miss	Hodge Frank
RobertsEliz'hJaneMrs	Honing T S
	Swarts W S
	Keating James
	Taylor Jessie
	Turpin S T

PHILIP WILHELM, P. M.

Have You a Son, Brother

Husband or Lover in the Army or Navy? Mail him to-day a 25c. package of Allen's Foot-Ease, a powder for the feet. All who march, walk or stand need it. It cures aching, tired, sore swollen, sweating feet, and makes hot, tight or new shoes easy. Feet can't Blister, get Sore or Callous where Allen's Foot-Ease is used. 10,000 testimonials, All druggist and shoe stores sell, 25c Sample sent Free. Address Allen S. Olmsted Le Roy, N. Y.

Bedford Fair.

For this occasion the B. & O. S. W. will tickets to Bedford on Sept. 18 to 24th inclusive at one fare for the round trip.
J. P. HONAN, Ticket Agt.

G. A. R. Special to Cincinnati.

Sept. 7 and 8 via B. & O. S. W. trains leave Seymour 5:36 a. m. returning leave Cincinnati 6.45 p. m. tickets will also be sold for all regular trains on Sept. 3, 4, 5, 6, 7 and morning trains on the 8th. J. P. HONAN, Ticket Agt.

Are You Going to the G. A. R. Encampment?

Are you going to get yourself a G. A. R. Suit? Extra special sale G. A. R. Suits for the Encampment $5.50, worth $7 50, with two sets of butons. Don't miss your opportunity, but come at once. Special values in Men's Working Shirts at 25c and 40c. Good things in Ladies' and Gent's Fine Shoes. Remember the place to go when you want the best values for the least money is

The Klondike, Clothing and Shoe Store,
WM. E. DEHLER Manager,
14 S. ChestnutSt

RAILROAD RUMBLINGS

J. D. Howard, of the "Q" route, was in the city last evening.

Capt. John A Ross and wife are taking in the encampment.

N. G. Simons, of the M. & O., was here Tuesday from Memphis, Tenn.

A. C. Gasnier, of the B. & O., and wife are here today from Baltimore, Md.

A. J Ross entered the O. & M. blacksmith shop here 41 years ago Sept. 4.

T. W. Lane, of the Short Line, was in the city today accompanied by his wife.

Engineer Lon Pruitt and John Lehan and families went last evening to Cincinnati.

Engineer Lon Durham, of Cincinnati, who was here on business, returned last evening

C. C. Kelso, of the Monon, is better and hopes to return to Bloomington next week to work.

Roadmaster Thomas Welch, of the B. & O. S. W., came up to the city last evening on business.

H. E Hennis, route agent of the U. S. Express, was in the city last evening on business with J. F. McClellan.

Light and Artificial Fog.

The production of cloud by the action of ultra violet light was demonstrated at a soiree at the Royal society by C. T. R. Wilson. The beam from an arc lamp was focused by a quartz lens in a tube containing moist air free from dust. In a few minutes a blue fog was seen to form in the illuminated cone, and this fog could be made to move by applying heat to the tube locally. When the ultra violet rays were cut off by a sheet of mica, no such formation took place, and it is therefore suggested that the small particles which give rise to the blue of the sky are produced by the ultra violet rays of sunlight absorbed in the upper layers of the atmosphere.—Engineering.

Captured a Big Seine.

Martinsville, Ind, Sept. 7.—Fish Commissioner Eal captured a seine 300 by 14 feet yesterday. A warrant for Ed Sail, its owner, has been issued.

Samuel P. Oyler Dead.

Franklin, Ind, Sept. 7.—Samuel P. Oyler, who suffered a stroke of paralysis last week, died yesterday.

The Broadway Presbyterian church at Logansport, Ind., will not accept the resignation of Rev. Mr. Bielerwolf, now chaplain of the One Hundred and Sixty-first regiment. They will await his return.

Press Women of Louisiana.

The press women of Louisiana are generously recognized by their brothers of the fourth estate. At the annual meeting of the New Orleans Press club, recently held, it was voted to admit women to membership. Speaking of this, The Daily Picayune says:

"The women engaged on the newspapers in New Orleans are perhaps not the least among the great body of workers, and it was a gracious recognition of their worth to accord them membership in the great newspaper league. It is said that the New Orleans Press club is the first in the country to admit women to membership. The act was characteristic of the well known chivalry of our southern craft. The newspaper women of New Orleans certainly appreciate the compliment extended, and in the press club, as on the press, will give of their best for its success and development."

A Corroborated Criticism.

"What the piece needs," said the man who volunteers advice, "is more atmosphere."

"That's exactly what I said," replied the manager. "I told the leading lady yesterday that when she plays that part she ought to put on more airs."—Washington Star.

Iceland, in the north Atlantic; the isle of Man between England and Ireland, and the Pitcairn islands, in the south Pacific, have full woman suffrage.

Sixty thousand dollars a year, a salary drawn by the French embassador in London, is the largest sum paid to any diplomatist in the world.

The first baby gets its photograph taken every three months. The other babies are lucky to get theirs taken once in three years.—Bachelor.

No Right to Ugliness.

The woman who is lovely in face, form and temper will always have friends, but one who would be attractive must keep her health. If she is weak, sickly and all run down she will be nervous and irritable. If she has constipation or kidney trouble, her impure blood will cause pimples, blotches, skin eruptions and a wretched complexion. Electric Bitters is the best medicine to regulate stomach, liver and kidneys and to purify the blood. It gives strong nerves, bright eyes, smooth velvety skin, rich complexion. It will make a good looking, charming woman of a run down invalid. Only 50 cents at Wm. F. Peter's Drug Store.

PLEASANT GROVE

Wheat sowing is next in order.

Will Miller is boss on the gravel bar where 60 teams are at work.

William Reinbold moved this week on the N. B. Browning farm.

Mrs. F. H. Tormohlen is visiting friends in Seymour this week.

Rev. Shroyer preaches his farewell sermon next Sunday morning.

A part of the new cemetery is staked off and is a beautiful burying ground.

David Miller, one of Co. G.'s private soldier boys is home on a 30 days furlough.

The County Sabbath school convention at Freetown was a complete success.

E. A. Whitcomb is a probable candidate for commissioner against John B. Burrell.

Mrs. D. M. Hays, Mrs. F. H. Tormohlen visited the Bultman family last Sunday.

D. M. Hays and John Gallamore are attending the G. A. R. encampment at Cincinnati this week.

Quite a number of persons from here will attend the church dedication at Rockford the 24th instant.

The Banner correspondents were the guests of the editor, A. J. Brodecker, at Brownstown last Thursday and passed a very pleasant day.

Two of Pleasant Grove's most successful teachers were left out of the list this year while their places were filled by non residents of this township.

B. C. Lett, the enterprising Surprise merchant and C. W. Murphy, the Honeytown merchant are both candidates for sheriff on the fusion ticket.

Persons of searching inteligence who wish to be in the swim should subscribe for the REPUBLICAN, the very best county newspaper published in Southern Indiana.

Our next community to visit in the intereet of the REPUBLICAN is Chestnut Ridge. We hope to double the subscription list there as we did at Waskom and other points.

We hear but little opposition to the fusion movement in this vicinity. Let all who are in earnest in displacing the ring be on hand at the township mass convention at Brownstown the 16th instant.

We were proud to shake hands with Capt. Ralph Applewhite at town last Friday. We old '61 to '65 veterans can appreciate these brave boys. May the patriotic impulses of their hearts continue to beat that lovely strain, "My country 'tis of thee sweet land of liberty."

Last Sunday was little Sallie Bollanders 9th birthday anniversary and in honor of the event her parents invited all the little girls of the neighborhood in where a feast in gorgeous style was served. The occasion was a happy one for all present.

An Enterprising Druggist

There are few men more wide awake and enterprising than Wm. F. Peter who spares no pains to secure the best of everything in his line for his many customers. He now has the valuable agency for Dr. King's New Discovery for Consumption, Coughs and Colds. This is the wonderful remedy that is producing such a furor all over the country by its many startling cures. It absolutely cures Asthma, Bronchitis, Hoarseness and all affections of the Throat, Chest and Lungs. Call at above drug store and get a trial bottle free or a regular size for 50 cents and $1.00. Guaranteed to cure or price refunded.

How to Look Good.

Good looks are really more than skin deep, depending entirely on a healthy condition of all the vital organs. If the liver is inactive, you have a bilious look; if your stomach is disordered, you have a dyspeptic look. Secure good health, and you will surely have good looks. "Electric Bitters" is a good Alterative and Tonic. Acts directly on the stomach, liver and kidneys, purifies the blood, cures pimples, blotches and boils, and gives a good complexion. Every bottle guaranteed. Sold at Wm F. Peter's drug store. 50 cents per bottle.

Excursions Every Sunday

To all stations on the Southern Indiana Railway.

We Stand By

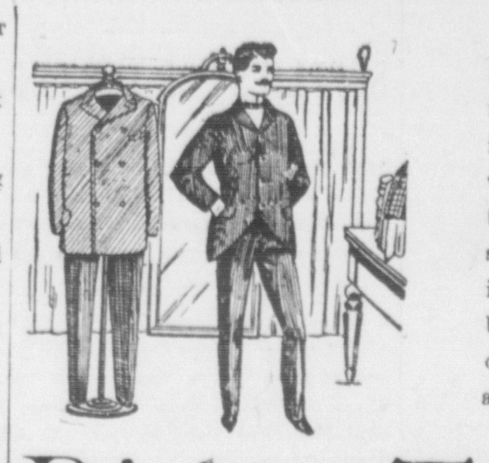

Every bit of work we do. If unsatisfactory, we are here at any time to make it satisfactory. An unsatisfied patron would worry us more than the unsatisfied patron would worry. We have a standard to which we adhere unflinchingly—that standard is to do the very best at moderate prices—to keep one who once comes to us, and ... all, to perfectly satisfy everyone,

Riehm, The Tailor

THE TRAVIS CARTER CO.,

Contractors and Builders,

MANUFACTURERS AND DEALERS IN

Lumber, Sash, Doors, Blinds

AND OTHER BUILDING MATERIAL.

Specifications and Plans Furnished.
Ewing Street, between Third and Fourth.

SEE HERE!

I AM GOING TO CLOSE OUT MY ENTIRE STOCK OF

Fashionable Piece Goods At a Great Sacrifice.

You will want a new Suit or Pantaloons for the Street Fair.

Get them Now while Prices are Low

We Guarantee You a Big Saving on Goods and we can Fit You.

Now is the Time to Save Dollars By Seeing

W. A. KRAUSE, The Reliable Tailor.

Agency of C. A. Saltmarsh ESTABLISHED in 1892.

Real Estate Handled to advantage and Money Loaned on Best Security Cash Needed to Supply Applicants for Loans. Money Lenders call when placing loans. The Leading Fire Insurance Agency in City. Equitable Life Assurance Society. Best in World. Travellers Accident Insurance Co. The Leader, Fidelity and Casualty Co. In all Departments. Plate Glass Insurance. P. O. Building. Seymour Ind.

Cheap Rates via B. & O S-W. Ry.

Pittsburg Pa.—Knights Templars Triennial Conclave, Oct. 10 to 14. One first class fare for the round trip. 8 to 13.

Williamsport, Pa.—Union Veteran Legion National Encampment, Sept. 12 to 16 Tickets will be sold Sept. 10, 11 and 12 at low rates for the round trip.

Terre Haute, Ind.—Trotting Association, Sept. 19 to 23. Tickets willl be sold Sept. 19 to 23 at one fare for the round trip.

Omaha, Neb., and Kansas City, Mo., Trans-Mississippi International Exposition, June 1 to November 1. Tickets will be sold to the above points June 1 to October 15, inclusive, at a very low rate for the round trip.

Home seekers rates to the east, west north and south July 19, Aug 2, 16, September 6-20, October 4, 18, '98. Good returning 11 days from date of sale. One fare for the round trip plus $2.00.

On Sunday only:

To stations on this line within a radius of 200 miles the rate will be one fare for the round trip good going and returning on Sunday only.

For particular information please apply to nearest ticket agent B. & O. S-W Ry, or address GEO. M. TAYLOR,
Trav. Pass. Agt., Vincennes, Ind.

Another Special Sunday Excursion to Louisville.

Sept 18th via Pennsylvania Lines special train from Seymour at 9:15 a. m. central time. Seventy-five cents round trip; return train leaves Louisville 6.40.

Allen's Foot-Ease, a powder for feet. It cures painful, swollen, nervous feet and instantly takes the sting out of corns and bunions. It's the greatest comfort discovery of the age. Allen's Foot-Ease makes tight or new shoes feel easy. It is a certain cure for sweating, callous and hot, tired, aching feet. Try it today. Sold by all druggists and shoe stores. By mail for 25c in stamps. Trial package free. Address Allen S Ormsted, LeRoy, N. Y.

—THE—

MUTUAL LIFE INSURANCE COMPANY OF NEW YORK

RICHARD A. McCURDY, Pres.

STATEMENT.

For the year ending December 31, 1897, According to the Standard of the Insurance Department of the State of New York.

INCOME.

Received for Premiums	$42,693,201.99
From all other Sources	11,469,406.24
	$54,162,608.23

DISBURSEMENTS.

To Policy-holders for Claims by Death	$13,279,630.69
To Policy-holders for Endowments, Dividends, etc	12,712,424.76
For all other accounts	10,132,005.57
	$36,124,060.99

ASSETS.

United States Bonds and other Securities	$132,017,341.45
First Lien Loans on Bond and Mortgage	69,423,937.31
Loans on Stocks and Bonds	12,880,308.00
Real Estate	21,618,454.88
Cash in Banks and Trust Companies	11.705 195.82
Accrued Interest, Net Deferred Premiums, etc	6,141,200.20
	$253,786,437.66
Reserve for Policies and other Liabilities	218,278,243.07
Surplus	$35,508,194.59
Insurance and Annuities in force	$936,634,496.63

I have carefully examined the foregoing Statement and find the same to be correct; liabilities calculated by the Insurance Department. CHARLES A. PRELLER Auditor

From the Surplus a dividend will be apportioned as usual.

ROBERT A. GRANNISS. Vice-President.

WALTER R. GILLETTE.	General Manager
ISAAC F. LLOYD,	2d Vice-President.
FREDERIC CROMWELL,	Treasurer
EMORY MCCLINTOCK,	Actuary

Local agents wanted. Address,
ALEX. HUTCHINSON. Gen. Agent,
Evansville, Ind.

School Supplies

Tablets,

Paper.

Pens,

Pencils.

Ink.

PRICES RIGHT.

W. F. PETER,

THE DRUGGIST.

Seymour Opera House.

MONDAY, SEPT. 12

Direct from Walnut St. Theater Cincinnati, enroute to St. Louis.

THE BIG SHOW OF THE DAY!

HI. HENRY'S GREAT MAJESTIC MODERN MINSTRELS!

POSITIVELY GUARANTEED THE MOST ORIGINAL UNIQUE, NOVEL AND MOST EXPENSIVE OF ITS KIND AND CLASS.

50 ALL WHITE PERFORMERS 50

30 SUPERB BAND 30 | 19 MATCHLESS ORCHESTRA! 19

8 GREAT COMEDIANS 8 | 10 CULTIVATED SINGERS 10

13 STAR SPECIALTIES! 13

2 FINEST SHOW CARS IN THE WORLD! 2

ALL UNDER PERSONAL DIRECTION OF HI. HENRY, Sole Owner.

Reserved Seats now on Sale at F. O. Cox's.

NOTICE!

When in need of drugs or anything in our line call upon us. We will

From This Time On

be ready to fill your prescriptions or answer calls day or night. Call bell at side door.

Bear's Den Pharmacy,

Third and Ewing St., Seymour.

W. E. GERRISH,

DENTIST.

Vitalized Air for painless extraction of teeth. 24july1y

WEATHER INDICATIONS

CHICAGO, Ill., Sept. 7.—For Indiana.—Fair tonight and Thursday.

Cox

Fresh country honey. New York cream cheese at Hancock's.

T. G. Hoonick and wife, of Hiawatha, Kans., came here today to visit his uncle, Henry Brockhoff, of Jonesville

Henry Ogden, just west of Elizabethtown is one of the largest grape raisers in the country. He has over 100 tons and has 150 barrels of grape wine in his cellar.

Rev. Albert Ogle, of Indianapolis, C. M. Harper, of Greensburg, Miss Lena House and many others went today to Clearspring to attend the Brownstown Baptist association.

William Prather, Frances M. Lauer, and Geo. Lahrman, of Medora, Howell & Brock, of Brownstown, H. F. Bruning, Henry Heckman, Peter Kidd & Son, Henry Mullen and Robert W. Ervin, of Seymour, were granted liquor license this week.

Series O. Cooperative B. & L. Association. This new series will be begun Monday Oct. 3. All who desire to take stock call on W. F. PETER, Sec'y.

PERSONAL.

G. L. Hancock went today to Cincinnati.

Miss Kate Heuser went to Cincinnati last evening.

J. M. Hamer and C. C. Sandau are at Cincinnati.

W. T. Garrett went today to Mitchell to visit his sister.

Mrs. A. D. Charles, of Clyde, O., is here the guest of friends.

H. M. Schwing and son, Glen, went this morning to Cincinnati.

Oliver Steinberger is up again. His brother, Frank, is very sick.

Miss Eularia Johnson went today to Remington to begin her school.

Miss Effie Bottorff, of Longview, is quite sick with pleurisy at Danville.

Rev. H. Kuehn, of Dudleytown, is in a critical condition with a sore foot.

Mrs. Charles Heins and Miss Freddie Heins went last evening to Cincinnati

B. C. Lett, candidate for sheriff, was here from Surprise today on business.

Rev. D. DeHoney is home from Indianapolis. His hurt is mostly in the arm.

Misses Jessie Ward and Lillie Langdon, of Ripley county, are visiting here.

Mrs. L. M. Mains and daughters, Fannie and Josie have gone to Jeffersonville to reside

Mrs. Jesse Buckles, M. A. Conroy, George Massman and wife went to Cincinnati this forenoon.

G. W. Welmer and wife, of Clyde, Kansas, came here last evening to visit his home of 23 years ago.

Miss Laura Evans, of Hayden, left here today for Paoli, Kans., to visit her sister, Mrs. Ella Hinchman.

Miss Lillie Schwartz, of Denver, Col., came here last evening to visit her cousin, Miss Ella Redinger.

Miss Nellie Baker, of Evansville, came here last evening to visit her uncle, Mike Fox, and family.

Mrs. Charles Cox was called home today to Fowler from a visit to Brownstown by sickness in her family.

Mrs. M. E. Simpson and Miss Girtie Simpson, of Bedford, came here last evening to visit friends and relatives.

Mrs. Mary Stilver returned last night to Toledo, O., from a visit to her father, Joseph Heaton, of near Freetown.

James Wilhite, his wife and children, of Saginaw, Mich., are here visiting his father, Joseph Wilhite, and family.

Mrs. Sandford Judd and daughter, of Youngstown, O. came here Tuesday to visit Robert Judd and family, of Conlogue.

Mrs. J. E. Kendrick, of Hayden, left here today for Rocky Ford, Col., to visit her son, George, who went there for health.

Mrs. Louise Meyers and son, of Waymansville, went yesterday to Cincinnati to attend the encampment and to see friends.

Hugo Fox and daughter, Mrs. Peter Kaiser, of Fidelity, Kansas, came here last night to visit his nephew, Mike Fox and family.

Mrs. N. J. Murray, of Severn, Kansas, came here and went to Elizabethtown to visit her nephew, John Bouer and other friends.

Rev. J. W. Clevenger and Jay C. Smith went to Clearspring today to attend the session of the Brownstown Baptist association. They will be gone two days.

Conductor A. B. Ross, of the Iron Mountain, returned today to Poplar Bluff, Mo., from a pleasant visit to his brother, J. A. Ross, and sister, Mrs. J. E. McKinney.

Mrs. H. C. Townsend and three daughters who have been on a ten weeks' visit to her brother, Edward Lester, and family of Crothersville, came here today to take No. 1 for their home at Colorado City, Texas.

Awarded Highest Honors—World's Fair, Gold Medal, Midwinter Fair.

DR. PRICE'S CREAM BAKING POWDER

A Pure Grape Cream of Tartar Powder. 40 YEARS THE STANDARD.

BUSINESS NOTES.

E. W. Shepard went today to Shoals on business.

John Overman is repairing the school house at Flemmings.

Mrs. W. W. Tabb made a business today to Indianapolis.

Sandford Worth, of New Albany, came up last evening on business.

George Steinkamp and son drove today to Waymansville on business.

Mrs. S. Stewart went today to Medora to open a new stock of millinery.

A. C. Cassing and wife, of Washington county, came here today on business.

The Carters are generally repairing Mrs. Linder's property on Mill street.

Braxton Dickerson went today to Lebanon on business and to see his mother.

W. L. Johnson left today for Jefferson City and other points in Missouri on business.

Earl McClure, Myer Cohn and Henry Cordes went last evening to Cincinnati on business.

Dr. C. R. Applegate, of Tampico, and Wm. Beavers, of Kurtz, were business visitors here today.

Anton Massman and wife went last night to Cincinnati on business and attend the encampment.

John W. Conner and L. W. Jones went this morning to Cincinnati on business and to attend the encampment.

Geo. Marquett, George Wilmer, Wm. and John Mettendorf, prosperous farmers of Jonesville, were here on business Tuesday.

THE LADIES.

The pleasant effect and perfect safety with which ladies may use Syrup of Figs, under all conditions, makes it their favorite remedy. To get the true and genuine article, look for the name of the California Fig Syrup Co. printed near the bottom of the package. For sale by all druggists.

Don't Delay.

Now is the time to commence getting ready for our big Street Fair. Let every merchant and citizen do all they possibly can to make our Fair the grandest in the state. Commence making your booths, and make them as elaborate as possible. The committee have booked a large number of high class entertainments and bands and have everything in first-class shape.

15 Pictures 15 Cents

For 30 days at Platter's Gallery. d5w1

For Sale.

Barred Plymouth Rock Cockerel, for breeding. 75cts. each now, without boxing. T. A. REED, East 4th street, w4sw1mtoOct5 Seymour, Ind.

FOR SALE.—A second had Milne's High School Algebra, Wentworths Plane and Solid Geometry, and Newcomer's English Composition. Call at this office. 3te25

Auction! Auction!

Twenty-five Bellis bicycles will be sold at auction Thursday, Sept. 8th, at 2 p. m. Every wheel strictly high grade and guaranteed.

Factory overloaded on 1898 wheels has enabled us to buy 25 only.

Remember these are $50.00 wheels and we can't report this sale. So don't miss it.

W. A. CARTER & SON.

Isaacs N. Bradwell deputy city attorney, of Indianapolis, spent the day here.

Mrs. Hank Stoddard, of Forest, O., came here today to visit her father, J. J. Frey and family.

Rev. Newton Hadley and wife, of Watseke, Ill., after an enjoyable visit to his son, F. H., and family, left last night for Decatur, Ala., to visit their son, Z. E. Hadley, and family. Mr. Hadley formerly lived at Azalia, where he taught school over forty years ago with Morton Hall and others as pupils.

Excursions to Petoskey and Mackinac Island via Pennsylvania Lines.

Excursion tickets to Petoskey and Mackinac Island, the most popular resorts in Northern Michigan will be sold via Pennsylvania Lines Aug. 30th, Sept. 3d and Sept. 7th. The round-trip rate from Seymour will be $11.00 to Petoskey and $12.00 to Mackinac Island. Tickets will be good going on regular trains on the dates specified and will be good returning thirty days. For special information on the subject apply to Ticket Agent, Geo. L. Williams agent, Seymour.

"Pure and Sure."

Cleveland's BAKING POWDER.

Cooks like it. It's sure to make cake light and dainty.

Recipe book free. Send stamp and address. Cleveland Baking Powder Co., New York.

Kicked by a Horse.

Timothy Lett, near Slate, met with an accident last evening. He was riding a young horse and when near Staples Ford the animal threw him off, and then turned and kicked him in the head crushing in his skull. He is very seriously and probably fatally hurt. Dr Casey was called to see him this forenoon. Mr. Lett is a son of Fielding Lett, and is one of the best known men in that community.

Two Prizes Captured.

Ed. Walters, clerk for E. S. Crabb and Amisona Montgomery, clerk for John Lauster were the last lucky ones to secure the Blish Milling Co.'s silver ware prizes. It looks like the boys were playing "shenanigan" but they say their friends often give them coupons. But its all right, there are plenty of the sets to be distributed and the Mill Co. want everybody to have one. There is a coupon in every sack.

Venued to Bloomington.

The county seat removal case which was called at Bedford Tuesday was venued to Bloomington on motion of the Brownstown people. It will be called over there sometime in October. Judge Martin presides over the Lawrence—Monroe circuit.

MARRIED.

Edgar A. Wright and Miss Almetta Sparks, respected young people of Seymour, were united in marriage Friday, September 2, 1898, at the groom's home with Justice A. T. Simons master of ceremonies.

Joseph Bensman and Miss Rosa Megel were united in marriage at 9 o'clock Wednesday forenoon, September 7, 1898, at Four Corners.

The Columbus, O., papers all pronounce the Battle of Manila feature of the Ohio State Fair a most gratifying success. The big crowds were enraptured over the realistic and splendid battle scenes and the wonderful fireworks. The same production, with even more elaborate setting, will be a feature of the Indiana State fair next week. All should see it.

Amusement patrons are promised one of the very best, up-to-date minstrel attractions of the day at the Seymour Opera House on Monday, Sept. 12, when Hi. Henry's New Minstrel Show will hold the boards, and if glowing endorsements from the Cincinnati journals go for anything, this organization must be among the foremost in its line. Mr. Hi. Henry is one of the most successful minstrel managers of the day, a manager of extensive experience and of ample means to successfully carry out any amusement project he undertakes.

Bucklen's Arnica Salve

The best salve in the world for Cuts Bruises, Sores, Ulcers, Salt Rheum Fever sores, Tetter, Chapped hands Chilblain, Corns, and all Skin Eruptions positively cures Piles, or no pay required. It is guaranteed to give perfect satisfaction or money refunded Price 25 cents per bottle. For sale by W. F. Peter.

It's All Over Now.

"What's over?" The war. "Well who doesn't know that?" You may, but however you will want a permanent record of this war, a souvenir for all time. There has been many histories of the war, treating principally of the struggle between Cuba and Spain and probably carrying you as far as Dewey's victory and so forth. But you will soon be called upon to examine the sample sheets of what is to be the permanent record of our war with Spain; a beautiful souvenir, issued in one large and handsome volume, 12 inches wide by 15 inches long, the first opening pages of which permits of its illustrations and maps being 13 by 21 inches. You cannot afford to purchase a work, the maps and large illustrations of which have to be folded in the book. You must see this work for it is truly excellent. The agent will call on you soon. s7d1wk

WANTED—Horses and mules, at Hopewell's stable Thursday and Friday. W. S. WISHARD, d3t Indianapolis, Ind.

COX'S PHARMACY!

—HEADQUARTERS FOR—

Family Medicines and Druggist's Sundries.

Physicians prescription given special attention.

Ring bell at door for night clerk.

Our soda water is excelled by none.

ALPHA COX, Proprietor,

Chestnut St. near P. O., Seymour, Ind.

Who will be the First Applicant?

For that fifty dollar bed room suit which A. J. Conroy, the king of installment houses has offered to the brave couple that is willing to get married on one of the platforms before the general public at the Seymour Street Fair. Bedroom suit will be on exhibition at the installment house, No. 57 East Second street after September 10.

WILLIAM ANDERSON, Manager.

THE QUAKER Bath Cabinet

Is worth $100 to any and every family. See it! Learn all about it! Try it! Buy it and be convinced

L. S. Sweany, authorized resident agt. 251 S. Bill St., Seymour, Ind. Mail orders solicited.

M'f'd only by The World Mfg. Co., Cincinnati, O.

Get Ready for the Big Street Fair

—AT—

Seymour, Sept. 26 to Oct. 1, Inclusive.

OUR PREMIUM:

For the Best 6 Ears of White Corn $5.00

For the Second Best 6 Ears $2.00

The Thomas Clothing Co.

OUR PREMIUMS FOR FREE STREET FAIR

Best Dressed Doll — $3.00 for First. $2.00 for Second.

Most Artistic Silk Pillow — $3.00 for First. $2.00 for Second.

The dolls will be displayed in our show window, so they will not be exposed to the weather and will not be handled. Respectfully,

L. F. MILLER & CO.

SMOKE THE

Tilford Carolina.

BEST 5 CENT CIGAR ON THE MARKET

SOLD BY

W. H. BEAR, A. J. PELLENS, ALPHA COX, W. F. PETER AND C. W. MILHOUS.

IT LEADS THE FIELD!

THE SEYMOUR REPUBLICAN.

DAILY AND WEEKLY.

Has the largest daily and weekly circulation in Jackson county. It is recognized as the best advertising medium.

OUR JOB DEPARTMENT

Turns Out Only First-Class Work.

FREE CIRCUS!

Sure Enough Free!

For every twenty-five cents worth of shoes you buy for cash W. F. Pfaffenberger will give you One Ticket admitting you to

Morton Jones' Railroad Show on September 6th.

Afternoon or evening. Only 100 tickets on hand now to be given away.

Buy a few dollars worth of shoes and take your family.

W. F. Pfaffenberger

Beware of Imitations

LEA & PERRINS' The Original & Genuine Worcestershire SAUCE

JOHN DUNCAN'S SONS, Agents, NEW YORK.

Louisville Division.

Pennsylvania Lines.

Schedule of Passenger Trains—Central Time

Southward.	10	2	30	18	104	138
	PM	AM	PM	AM	PM	AM
Chicago ... lv.	*8 15			*10 00		
Indianapolis ... "	*3 30	*8 15	†7 10	*4 00	†3 35	†7 00
Southport ... "	.....	8 32	f7 28	.....	3 51	f7 18
Greenwood.. "	.....	8 39	7 34	s.....	3 56	7 24
Whiteland... "	.....	f8 47	f7 43	.....	4 04	f7 33
Franklin ... "	4 06	8 56	7 52	4 35	4 12	7 42
Edinburg ... "	4 20	9 15	8 10	4 50	4 30	8 01
Columbus ar.	4 40	9 35	8 33	5 05	4 52	8 20
Columbus lv.		†9 40			†4 55	†8 30
Elizab'town "		9 57			5 11	8 37
Scipio ... "		10 11			5 25	8 51
Queensville "		10 18			f5 31	f8 58
N. Vernon... "		10 27			5 40	9 07
Vernon ... "		10 31			5 43	9 11
N. Madison.. "		11 10			6 25	9 55
Madison ... ar.		11 25			6 40	10 10
Columbus lv.	4 40	9 40	8 33	5 10		s Stops on Signal, Sunday.
Jonesville... "	f4 58	10 00	8 50	s.....		
Seymour ... "	5 15	10 16	9 05	5 41		
Crothersville "	5 38	10 35	9 25	s.....		
Scottsburg ... "	5 55	10 50	9 41	6 08		
Henryville ... "	6 15	11 08	10 00	s.....		
Memphis ... "	6 22	11 15	10 07	s.....		
Sellersburg ... "	6 35	11 26	10 18	s.....		
Jeffersonv'le "	6 52	11 43	10 35	6 48		
New Albany ar	7 20	12 20	11 20	7 20		
Louisville ar.	7 15	12 05	10 57	7 10		
	AM	PM	PM	PM	PM	AM

Northward.	103	19	31	5	3	139
	PM	AM	PM	PM	PM	PM
Louisville.. lv.		*8 00	†1 45	*4 00	*8 15	
New Albany "		7 30	1 30	3 30	8 00	
Jeffersonville "		8 22	2 08	4 20	8 37	
Sellersburg ... "		8 37	2 24	.....	.....	
Memphis ... "		8 40	2 34	.....	.....	
Henryville ... "		8 51	2 41	.....	.....	
Scottsburg ... "		9 11	2 59	.....	9 22	
Crothersville "		9 25	3 14			
Seymour ... "		9 45	3 35	5 24	9 57	
Jonesville ... "		10 00	3 48			
Columbus ... ar		10 20	4 05	5 55	10 30	
Madison ... lv	†7 05		2 25			6 00
North Madison "	7 20		2 41			6 15
Vernon ... "	8 0[illegible]		3 19			6 59
North Vernon "	8 [illegible]		3 24			7 04
Queensville ... "	f8 14		3 32			f7 13
Scipio ... "	8 20		3 38			7 20
Elizabethtown "	8 34		3 51			7 34
Columbus ... ar.	8 50		4 05			7 50
Columbus lv.	†8 55	10 20	4 10	5 55	10 30	7 50
Edinburg ... "	9 15	10 35	4 30	.....	10 47	8 09
Franklin ... "	9 35	10 50	4 51		11 03	8 27
Whiteland ... "	9 44	.....	5 00	.....		8 36
Greenwood ... "	9 53		5 09	.....		8 41
Southport ... "	9 59		5 15	.....		8 50
Indianapolis ... ar.	10 20	11 25	5 35	7 00	11 40	9 10
Chicago ... ar.	.....	*5 10	.....	.....	*7 15	.....
	AM	PM	PM	PM	AM	PM

BETWEEN COLUMBUS AND CAMBRIDGE CITY.

Read Down. Read Up.

231	275		202	274
PM	AM		AM	PM
†[illegible] 15	†6 15	lv...**Columbus** ar.	†9 35	†6 25
[illegible]	6 39	" ... Clifford ... "	9 21	f5 55
[illegible]	f6 49	" St. L. Crossing "	9 16	f5 42
4 41	7 02	" ... Flat Rock.... "	9 09	5 26
4 47	f7 12	" ... Lewis Creek.. "	9 03	f5 14
5 03	8 45	" ... Shelbyville... "	8 45	4 30
5 23	9 52	" ... Manilla..... "	8 26	3 35
5 28	10 03	" ... Homer..... "	8 21	f3 28
5 42	11 06	" ... Rushville ... "	8 05	3 05
6 02	11 53	" ...Falmouth ... "	7 46	2 20
6 25	12 45	ar. Cambridge City lv.	7 25	1 45
PM	PM		AM	PM

† Daily, Except Sunday. f Flag Stop. § Sunday only.

Dark Faced Type denotes time from 12.00 noon to 12.00 midnight; Light faced, from 12.00 midnight to 12.00 noon.

Pullman Sleeping Cars run on **Nos.** [illegible] and [illegible] between Louisville and Chicago. **Buffet Parlor Cars** on **Nos. 18 and 19** between Chicago and Louisville.

J. F. LOREE, General Manager. E. A. FORD, General Passenger Agent.

7-17-98.-V PITTSBURGH, PENN'A.

For time cards, rates of fare, through tickets, baggage checks, and further information regarding the running of trains apply to any Agent of the Pennsylvania Lines.

S I. RY. TIME CARD

In Effect June 26, 1898.

WEST BOUND. (Week days.)

No. 1. Mail and Express......8:30 a. m.
No. 3. Washington Accom...5.40 p. m.
No. 9. Local Freight..........8.30 a. m.
(Sunday's.)
No. 5. Indian Springs Special 8.30 a.m
No. 7. " " " 4.30 p.m

EAST BOUND. (Week days.)

No. 2. Mail and Express.......3.35 p. m.
No. 4. Washington Accom...9.40 a. m.
No. 10. Local Freight Ar.......1.45 p. m.
Lv.............2.40 p. m.
(Sunday's.)
No. 6. Indian Springs Special 8.10 p.m
No. 8. " " " 10.50 a.m

No. 1 connects at Seymour with P., C., C. & St. L. north and south. Bedford, Monon, north. Elnora, E. & I. north and south.

No. 2 connects E. & I. at Elnora north and south. P., C., C. & St. L. Seymour north and south. P., C., C. & St. L. at Elizabethtown for south. C., C., C. St. L. at Greensburg north and south.

No 4 connects with P., C., C. & St. L. north and south at Seymour.

For tickets or further information apply to

J. M. CLARK, Agent.
H. H. ROSEMAN, G. P. A., Bedford, Ind.

P., C., C. & St. L. Schedule of Passenger Trains.

Under the schedule taking effect Sunday, une 26, passenger trains will leave this station as follows, viz.:

NORTH.

No. 19 —Daily Mail and Express Chicago ....9:45 a. m.
No. 31—Daily except Sunday, Indianapolis Acc.........3:35 p. m.
No. 5—Daily P'gh Flyer........5:24 p. m.
No. 3—Daily Mail and Express Chicago ....9:57 p.m

SOUTH.

No. 10—Daily Louisville Mail and Express............5:15 a. m.
No. 2—Daily Louisville Ac....10:16 a. m.
No. 18—Daily Louisville Fast Mail.......................5:41 p. m.
No.30 —Daily exceptSunday, Ac 9.05 p.m

GEO. L. WILLIAMS, Agent.

B. & O. S. W, Ry. Time Table.

Arrive.			Depart.
		EAST BOUND.	
No. 6	4.32 a m	daily Pittb'g & Col Ex	4.36 a m
4	9.07 a m	" N Y Flyer	9.11 a m
	3.20 p m	" " fast mail	3.24 p m
8	3.50 p m	" except Sunday, Cincinnati Acc Ex	3.54 p m
30	Local,	" exexpt Sunday	6.00 a m
		WEST BOUND.	
No. 5	5.28 a m	daily St, L. fast mail	5.33 a m
7	10 04 a m	" ex Sun StL acc ex	10.09 a m
1	11.33 a m	St L & Kan C'y mail	11.37 a m
3	11.02 p m	" " express	11.06 p m
33	Local, daily except Sunday		7.00 a m

All trains connect at North Vernon with [illegible] to and from Louisville. Jeffersonville and New Albany. J. P. HONAN, Agent.

IS THAT IDEA PATENTABLE?

Send Sketch, description and $5.00 for examination and GUARANTEED report. Printed information about PATENTS, TRADE-MARKS, DESIGNS and business before the Patent Office FREE.

EUGENE W. JOHNSON, Attorney, Established 1868—Warder Building Opposite Patent Office, Washington, D. C.

THE NEW WAY.

WOMEN used to think "female diseases" could only be treated after "local examinations" by physicians. Dread of such treatment kept thousands of modest women silent about their suffering. The introduction of Wine of Cardui has now demonstrated that nine-tenths of all the cases of menstrual disorders do not require a physician's attention at all. The simple, pure

McELREE'S **Wine of Cardui**

taken in the privacy of a woman's own home insures quick relief and speedy cure. Women need not hesitate now. Wine of Cardui requires no humiliating examinations for its adoption. It cures any disease that comes under the head of "female troubles"—disordered menses, falling of the womb, "whites," change of life. It makes women beautiful by making them well. It keeps them young by keeping them healthy. $1.00 at the drug store.

For advice in cases requiring special directions, address, giving symptoms, the "Ladies' Advisory Department," The Chattanooga Medicine Co., Chattanooga, Tenn.

W. I. ADDISON, M.D., Cary, Miss., says: "I use Wine of Cardui extensively in my practice and find it a most excellent preparation for female troubles."

Many People Cannot Drink

Coffee at night, It spoils their sleep. You can drink Grain-O when you please and sleep like a top. For Grain-O does not stimulate; it nourishes, cheers and feeds. Yet it looks and tastes like the best coffee. For nervous persons, young yeople and children Grain-O is the perfect Drink. Made from pure grains Get a package from your grocer today it in place of coffee. 15 and.

California, Louisiana, Texas, New Mexico AND Arizona.

The Southern Pacific Co.,

AND ITS CONNECTIONS

Operate the best first and second class service from the East to Los Angeles, San Francisco and intermediate points. Tourist Sleeping Cars

Through to California!

Without change and fast mail trains. Passengers holding second class tickets can secure accommodations in the tourist sleeping cars.

Daily Through Pullman Service from New Orleans.

Omaha Exposition

June 1st to October 31st THE GRANDEST EXPOSITON except World's Fair) ever planned in the United States, Located within cheap and quick access of the entire Missouri and Mississippi Valleys, at your own doors. Through tickets beyond Omaha allows stop overs Reduced xcursion rates to Omaha. Take the Burlington Route the old firmly established line to and through Omaha in any direction.

HOWARD ELLIOT, General Manage
L. W. WAKELY, General Passenger A
St. Louis, Mo.

G. A. R.

During the National Encampment, Cincinnati, a chance is given to make a cheap trip from Cincinnati via the Queen & Crescent Route to the rendezvous of the nation's armies at

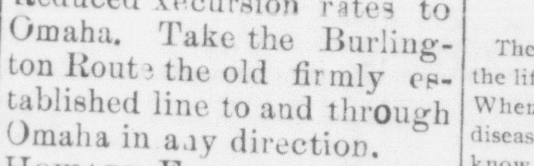

CHICKAMAUGA

Tickets Sept. 8th, 9th or 10th, can be purchased to Chattanooga and return, good four days at the rate of

$5.00

Or good 10 days at the rate of $7.25. Write for free books, maps, etc., to W. C. Rinearson, Gen. Pass. Agt.

QUEEN & CRESCENT ROUTE

CINCINNATI, OHIO.

HOUSTON

Our items were delayed and failed to appear in last week's paper.

Lutes and Hill are digging and walling a large cellar for W. D. Bowman.

Rev. Church filled his appointment at the M. E. church last Saturday night and Sunday.

Joseph Cummings will again enter the Medical college at Indianapolis, Sept. 20.

Quite a number from this place are attending the G. A. R. encampment at Cincinnati this week.

Mrs. Jefferson Daniels, of this place will visit relatives at Cincinnati, Covington and Newport this week.

Our people met last Saturday and cleaned the Lutes' and Houston cemetries of obnoxious weeds, briars, bushes; etc.

Dr. D. J. Cummings as a member of the board of health, went to Crothersville last week to look after the sanitary condition of that city.

Several from here attended the Soldiers Reunion at Brownstown last Thursday and Friday which was quite enjoyable and entertaining.

John R. Thompson killed a large rattlesnake in his barn last Saturday with a pitch fork. The snake measured five feet and eleven inches and had a button and ten rattles. Some time ago a horse was hurt in the same barn and it is thought now that it had been bitten by the snake.

Below is a list of the teachers of Salt Creek township as located by Trustee, W. D. Bowman, for the coming year:—No. 1, Spraytown, Orville Williams; No. 2. Wheeler, George Sprague; No. 3, Noe, J. B. Cross; No. 4, Pruitt, J. M. Pruitt; No. 5, Houston, [Principal, L. A, Ackerman; Primary, Elmer Brown; No. 6, Mitchner, Perry Brown: No, 7, Combs, D.W. Thompson; No. 8, Starnes, Ray Anthony; No. 9, Cornitt, A. J. Elmore; No. 10, Blind Horse, Bruce Fleetwood; No. 11, Hound Hollow, James Tatlock; No. 12, Freetown, Principal, W. A. Lucas; Primary, R. R. Cross; No. 13, Jackson, Homer Manuel; No. 14, White, J. O. Sprague; No. 15, Rutan, Hiram Smith; No. 16, Red Bush, Oscar Scott; No. 17, Brown, W. O. Scott.

We heartily endorse the idea of a uniform date of beginning the township schools of this county. The date of beginning is Oct. 3rd for all district schools in Jackson county.

CORTLAND.

The new road that leads direct north of Cortland is being opened.

Little Clair Pruden, while out playing last Monday had three of his fingers cut off.

Laben Estep, of Surprise, spent a good part of the day in our town last Tuesday.

Wm. Garret, who lived here many years ago, but now at Maryville, Mo., is visiting his many friends here.

Mr. and Mrs. Wm. Isaacs' baby, while playing with the house dog was bitten. The dog has been disposed of.

Blood Ran Like Water.

The jews of old believed the blood was the life of the body and they were right. When the blood is poor, thin, watery, disease stakes a claim on the body. You know it because it becomes pale, thin, weak, nervous, run down. You can't eat, can't work, can't sleep, feel very "blue;" have headaches or fainting and dizzy spells. Such blood is easily poisoned and it tells in pimples, blotches, sores, etc. The supreme remedy for all such troubles is Electric Bitters which make pure, rich life giving blood. It acts directly on stomach, liver, kidneys and bowels and builds up the whole system, Only 50 cents at Wm. F. Peter's Drug Store.

Ladies Can Wear Shoes

One size smaller after using Allen's Foot-Ease, a powder to be shaken into the shoes. It makes tight or new shoes feel easy; gives instant relief to corns and bunions. It's the greatest comfort scovery of the age. Cures and prevents swollen feet, blisters, callous and ore spots. Allen's Foot-Ease is a certain cure for sweating, hot, aching, nervous feet. At all druggists and shoe stores, 25c. Trial package Free. Address, Allen S. Olmsted, LeRoy, N. Y.

Try Allen's Foot Ease.

A powder to be shaken into the shoes. At this season your feet feel swollen, nervous and hot, and get tired easily If you have smarting feet or tight shoes, try Allen's Foot-Ease. It cools the feet and makes walking easy. Cures swollen and sweating feet, blisters and callous spots. Relieves corns and bunions of all pain and gives reft and comfort. Try it today. Sold by all druggists and shoe stores for 25c. Trial package FREE. Address, Allen S. Olmsted, Le Roy, N. Y.

A CRITICAL TIME

DURING THE BATTLE OF SANTIAGO.

Sick or Well, a Rush Night and Day.

The Packers at the Battle of Santiago de Cuba were all Heroes. Their Heroic Efforts in Getting Ammunition and Rations to the Front Saved the Day.

P. E. Butler, of pack-train No. 3, writing from Santiago, De Cuba, on July 23d, says: "We all had diarrhoea in more or less violent form, and when we landed we had no time to see a doctor, for it was a case of rush and rush night and day to keep the troops supplied with ammunition and rations, but thanks to Chamberlain's Colic, Cholera and Diarrhoea Remedy, we were able to keep at work and keep our health; in fact, I sincerely believe that at one critical time this medicine was the indirect savior of our army, for if the packers had been unable to work there would have been no way of getting supplies to the front. There were no roads that a wagon train could use. My comrade and myself had the good fortune to lay in a supply of this medicine for our packtrain before we left Tampa and I know in four cases it absolutely saved life."

The above letter was written to the manufacturers of this medicine, the Chamberlain Medicine Co., Des Moines, Iowa. For sale by C. W. Milhous.

SHIELDS.

Little Charlie Patrick has malarial fever.

Wm. McKain and family are all sick of the ague.

Mr. G. B. Tegeler returned home to Milan after visiting friends and relatives here.

Misses Sophia and Mary Altermyre, of Honeytown were guests of Miss Pearl Herman Sunday.

Mrs. Tillie Lehan, who spent a week with her mother, Mrs. Anna Finke, returned to her home at Seymour Monday.

How's This.

We offer One Hundred Dollars Reward for any case of Catarrh that can not be cured by Hall's Catarrh Cure.

F. J. CHENEY & CO., Props., Toledo, O.

We the undersigned, have known F. J. Cheney for the last 15 years, and believe him perfectly honorable in all business transactions and financially able to carry out any obligations made by their firm.

WEST & TRUAX, Wholesale Druggist Toledo, O.

WALDING, KINNAN & MARTIN, Wholesale Druggists, Toledo, Ohio.

Hall's Catarrh Cure is taken internally, acting directly upon the blood and mucous surfaces of the system. Pric 85c per bottle. Sold by all druggists. Testimonials free.

Hall's Family Pills are the best.

TAMPICO.

Fred Tercorn is repairing his barn.

Mrs. Emma Gaiter is visiting relatives here.

J. F. Keach is handling much fertilizer this week.

Dr. Applegate went to Cincinnati last Saturday.

Bruce Rucker returned to Indianapolis last Saturday.

Wm. Pottsmith and family, of Cincinnati, are visiting here.

A number from here attended the soldiers reunion at Brownstown last week.

Ed. Daniels and Albert Endebrock went to Cincinnati tend the G. A. R. encampment.

The Sunday school convention held Sunday was not so well attended on account of the rain.

Clara and Ollie Brackman, who spent several weeks here, returned to Cincinnati last Monday.

Misses Ethel Keach and Anna Reynolds attended the County Sunday school convention at Freetown last week.

Fred Pottschmith, who has been running the Crothersville Creamery is going to take a trip in search of another job of creamery work.

Excursions from Seymour to Northern Michigan.

Tuesday, Aug. 20th, Saturday. Sept. 3d and Wednesday, Sept. 7th are the dates for the low rate excursions to Petoskey and Mackinac Island over the Pennsylvania Lines. A grand opportunity for a cheap trip to the most popular resorts in Northern Michigan For details apply to Geo. L. Williams, kAgent, Seymour, Ind.

Don's Forget

Excursions every Sunday to all points on Southern Indiana railway, including autiful Indian Springs.

JUMPED TO DEATH

Three Men Killed While Crossing a Railroad Near Princeton.

GOVERNOR MOUNT IS ILL

New Disease Attacks Horses Near Sparta, Ind.—State Fair Entries—Committed to the Reformatory—Odd Fellows' Home. Must Pay the War Tax — Other State News.

Princeton, Ind., Sept. 7.—Six men were returning home from work late yesterday in a wagon and while crossing the Louisville, Evansville and St. Louis railroad at Parker's switch, seven miles east of this city, a passenger train going west was so near on them that three of the men jumped from the wagon, alighting on the track. All were killed, as follows:

Clarence Ewing of Parker's, William Dean of Oakland City, John McBride of Oakland City.

The team and the other three men were not injured. The train crew is not blamed for the accident.

GOVERNOR MOUNT ILL.

Advised by His Physician to Take a Rest and Recuperate His Strength.

Indianapolis, Sept. 7. — Governor Mount while at his office yesterday was seized by a blinding sensation and pains in the back of his head. He left for home and called Dr. O. S. Runnels, who told his patient that he must have absolute rest for some time. The governor seems to be suffering from exhaustion, brought on by continued hard work in his office since he became chief executive. It was necessary for the governor to cancel his engagement to attend the G. A. R. encampment at Cincinnati, and he will not make any more speeches for some time. It is believed that if the governor takes a rest for some time that nothing serious will result from his indisposition.

I. O. O. F. HOME.

Land Purchased Near Greensburg and Work Will Begin at Once.

Greensburg, Ind., Sept. 7.—It having been decided by the grand lodge I. O. O. F. of Indiana to locate their home near this city, Decatur lodge, No. 103, has closed a deal with J. F. Goddard for his farm, just east of the city, the title of the same being transferred to the grand lodge, which will formally take possession in a few days. The place chosen will make a desirable site for the many buildings. A large sum of money was subscribed by citizens, which is being paid in to County Auditor Pleak, who will turn it over to the committee from the grand lodge, and work will begin on the buildings at once.

PINGREE SYSTEM

Of Taking Care of Poor a Success at Richmond.

Richmond, Ind., Sept. 7.—The city's superintendent of the Pingree gardens, which are attended to by the poor, has filed his annual report, and it shows some interesting facts. The city appropriated $200 for the work. Nearly $40 was returned to the treasury, and the remainder was used in purchasing seeds for the 150 gardens. On this investment more than $1,000 worth of vegetables was raised. It means a saving of that much to the township this winter.

NEW DISEASE.

Horses Attacked and After a Few Hours of Suffering They Die.

Sparta, Ind., Sept. 7.—Veterinarians are puzzling themselves over a new disease that has appeared among horses in this neighborhood. The horses fall to the ground, perfectly limp. In a few moments they become rigid, and for a few hours suffer agony and then die. No horses afflicted have thus far recovered. Farmers and stock men are uneasy, not knowing how to ward off or cure the attacks.

State Fair Entries.

Indianapolis, Sept. 7.—Entries in the various departments of the state fair are coming in so fast as to fairly swamp Secretary Kennedy and his clerks and an extra force has been put to work tabulating the entries. In the racing department the indications are that some of the best known steppers will be at the fair. The entries for the speed department from the east are expected today.

Committed to the Reformatory.

Greensburg, Ind., Sept. 7.—Nelson B. Hughes was yesterday committed to the reformatory under the indeterminate sentence law for stealing a girl's watch at the Bainbridge fair. His home is at Edinburg.

Must Pay War Tax.

Rochester, Ind., Sept. 7.—Secretary Zimmerman of the Fulton County Fair Association, has been notified that the fair this year will have to pay $85 war tax, as it comes under the head of shows.

Will Have a State Bank.

Walkerton, Ind., Sept. 7.—This town will soon have a state bank. Stock to the amount of $25,000 has been placed on the market and $19,000 has already been subscribed for.

Prairie Wolves.

Laporte, Ind., Sept. 7.—Prairie wolves, so destructive to small stock, have made their appearance in this county. The farmers have become alarmed that steps have been taken to exterminate them.

Excursions Every Sunday

To all stations on the Southern Indiana ailway.

The man who wants **Battle Ax PLUG** can get it anywhere. It is as popular as sunshine and almost as universal. It satisfies that dry taste in the mouth better than anything else, and you can buy a larger piece of Battle Ax for 10c. than of any other kind of high grade quality.

Remember the name when you buy again.

Route of the Veterans" to the 32d Annual Encampment of the G. A. R. at Cincinnati, O., Sept. 5 to 10, 1898.

The Baltimore & Ohio Southwestern Ry. the scenic, historic and popular "Royal Blue Line," and favorite route of the veterans, will, on account of the G. A. R, Encampment at Cincinnati, Sept. 5-10, 1898, inclusive, make a rate of "One Cent per Mile" from all points on its line, and will have tickets on sale, Sept. 3d, 4th, 5th and 8th, good going on date of sale and good for return passage leaving Cincinnati Sep. 6th to 13th, inclusive. Special arrangements have been made for an extension of limit on these tickets, and by depositing same with joint agent at Cincinnati between Sept. 5th and 9th and payment of a fee of twenty-five cents tickets will be made good returning until Oct. 2, 1898. The B. & O. S-W. have issued a "Souvenir Folder and Guide to Cincinnati," for the occasion, which will be of much interest and service to those intending to visit the "Queen City," and can be secured with other information by applying to any agent B. & O. S-W. Ry, or to Geo. B. [illegible], Ass't Gen'l Pass'r Agt., St. Louis, Mo., O. P. McCarty, Gen'l Pass'r Agt., Cincinnati, O.

Home Seekers Excursions.

On the first and third Tuesdays in July August, September and October, 1898, the Chicago, Milwaukee & St. Paul railway will sell round trip excursion tickets (good 21 days) from Chicago, Milwaukee and orher points on its line, to a great many points in South aud North Dakota and other western and southwestern states at about one fare. Take a trip west and see the wonderful crops and what an amount of good land can be purchased for a little money. Further information as to rates, routes prices of farm lands, etc., may be obtained on application to any coupon ticket agent or by addressing the following named persons. . E. Powell, Gen'l Immigration Agt. for South Dakota, 291 Dearborn St Chicago, or George H. Heafford, General Passenger Agent, Chicago, Ill.

Excursion Rates Via the Southern Indiana Railway.

Account Free Street Fair, Washington, Ind, Aug 29 to Sept. 3, 1898. One fare for tae round trip. Tickets sold August 28 to Sept. 3 inclusive; good returning up to and including Sept. 4, 1898.

Account State Labor Day Celebration Indianapolis, Ind, Sept. 5. 1898. One fare for the round trip. Tickets sold for afternoon train Sept. 4, and morning train of Sept. 5 good returning up to and including Sept. 6.

Account G. A. R. National Encampment, Cincinnati, O. Sept. 5—10 One cent per mile each way, short line distance. Tickets sold Sept. 3, 4, 5, and 6; good returning Sept. 6 to 13, inclusive By special arrangement the return limit may be extended to and including Oct. 2, 1898.

Account Labor Day Celebration, Bedford, Ind., Sept. 5, 1898. One fare for the round trip. Tickets sold Sept. 5; good returning only on date of sale.

Account Indiana State Fair, Indianapolis. Sept. 12-17, 1898. One fare for the round trip. Tickets sold Sept. 12 to 17, inclusive, good returning up to and including Sept. 18.

Account Terre Haute Trotting Association, Terre Haute, Ind Sept. 19-23 1898. One fare for the round trip Tickets sold Sept 19 to 23, inclusive good returning up to and including Sept. 26, 1898.

SUMMER TOURS VIA

BIG FOUR.

TO THE MOUNTAINS, LAKES AND SEASHORE

Special low rates will be in effect to Put-in-Bay, Islands of Lake Erie, Lake Chautauqua, Niagara Falls, Thousand Islands, St. Lawrence River, Adirondacks, Lake George, New England Resorts. To the Great Lakes via Cleveland, Sandusky, Toledo, Detroit or Benton Harbor. To Mt. Clemens, Mackinac and Michigan resorts. To the Northwest and West via St. Louis and Chicago. For rates, routes, time of trains and full particulars apply to any agent "Big Four route.

E. O. McCORMICK, Pass. Tr. Mgr.
WARREN J. LYNCH, A. G. P. & T. A
CINCINNATI O.

THE DAILY

REPORTEQ!

Official Court Paper, INDIANAPOLIS.

Publishes daily the opinions of the Indiana Supreme and Appellate Courts in FULL. (Always within three days days of the Court.)

Subscription price, $6 per year, in advance.

With the Indiana Law Journal, one year, $7.

Mail us your subscriptions.

Reporter Publishing Co.,

519-521 Indiana Trust Bldg.

Insure your business and other property in the Ohio Farmers Insurance Co. It is a strong, reliable, safe company. Cash assets over $1,-00,000. C. A. DAY, Ag't. Pfaffenberger Block.

Excursion tickets will be sold via Pennsylvania Lines as indicated in the following paragraphs. Although concessions in fare are authorized for meetings of certain orders, tickets may be obtained by any person whether a member of the order or interested in the event. The reduced rates will be open ro everybody.

To Cincinnati, Ohio. September 3d 4th, 5th and 6th for the G. A. R. National Encampment. Good returning until September 13th, with privilege of extension until October 2d.

To Pittsburgh, Pa. October 8th, 9th, 10th, 11th, 12th and 13th, good returning until October 17th, account Knights, Templar Triennial Conclave. Return limit may be extended until October 31st.

During the excursion season special rates will also be in effect via Pennsylvania Lines Lines for special and local events. For particular information lease apply to [illegible] Agent of the Pennsylvania Lines or address W W. Richardson, District Passenger Agent Indianapolis, Ind.